Wilmeshick
1950

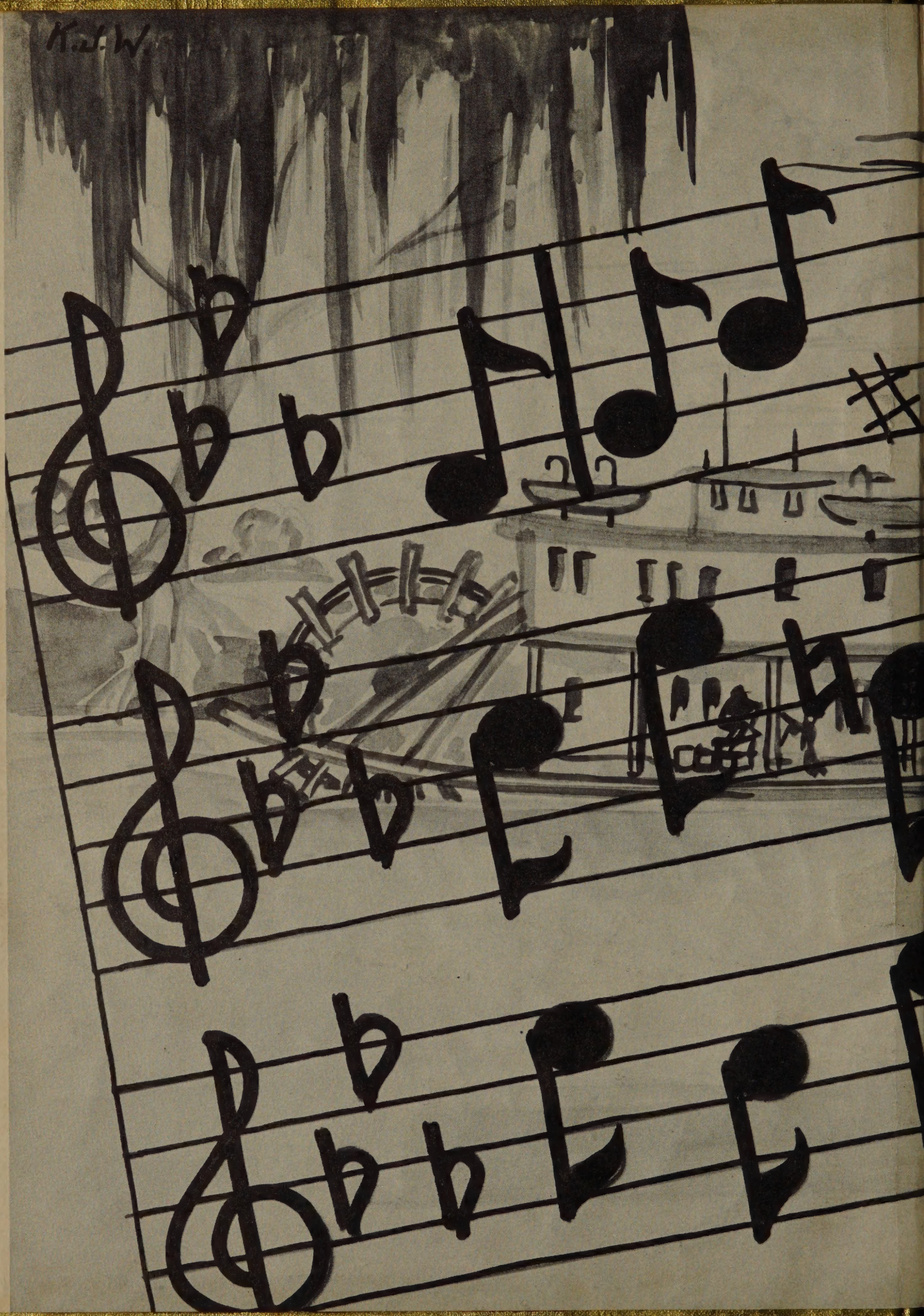
K.J.W.

ALLEN COUNTY PUBLIC LIBRARY
3 1833 07522 6354

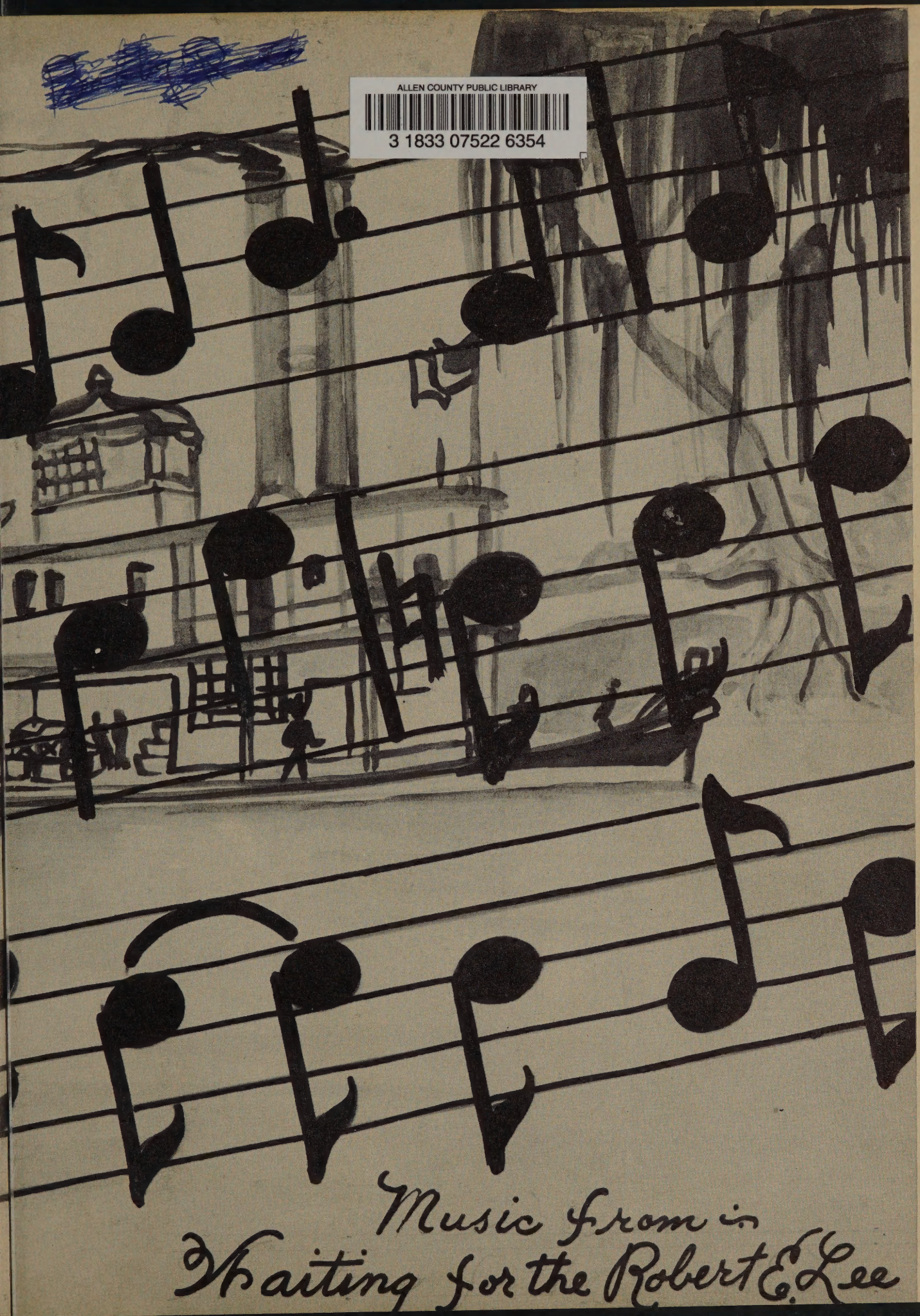

Music from in Waiting for the Robert E. Lee

WINNESHEK

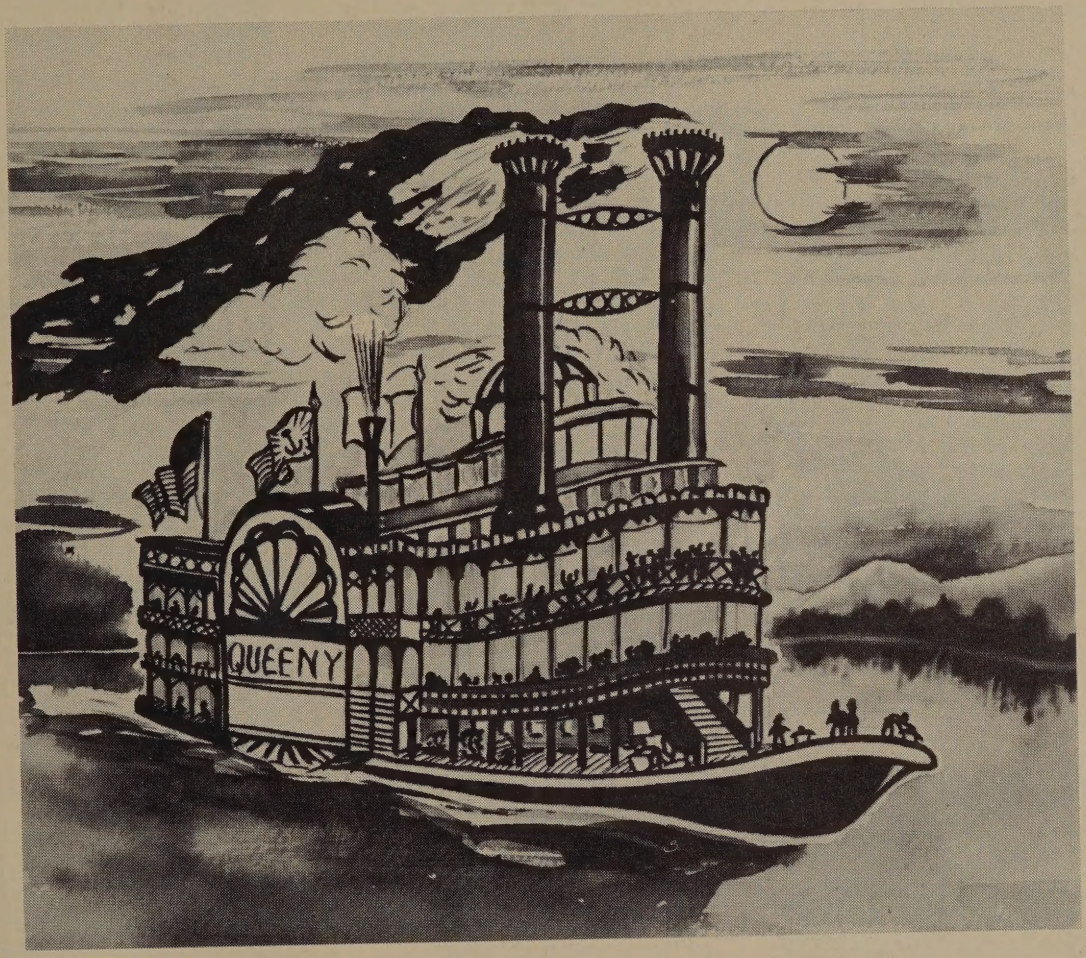

1950

Logan High School

LA CROSSE, WIS.

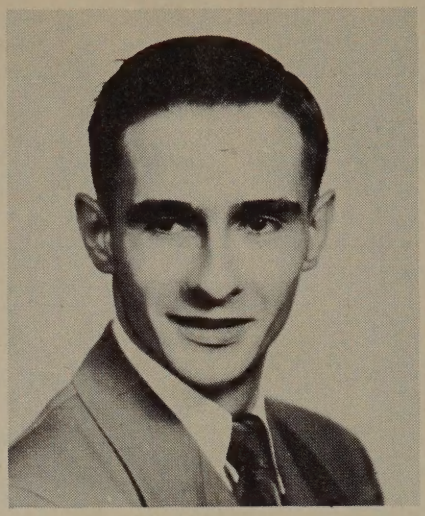

Editor-in-Chief
Dick McCown
Class of 1950

Write-Up Editor
Marilyn Schick
Class of 1950

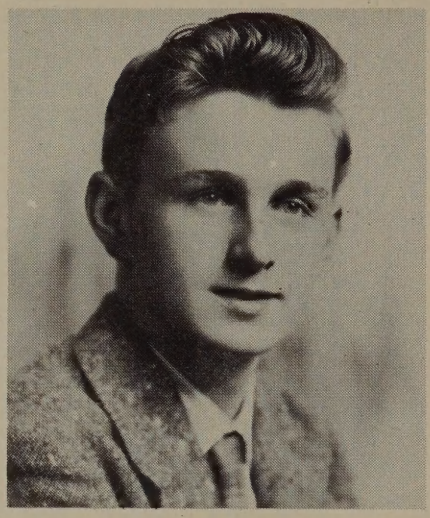

Composition Editor
Russell Cleary
Class of 1951

Girls' Sports Editor
Dorothy Loughan
Class of 1951

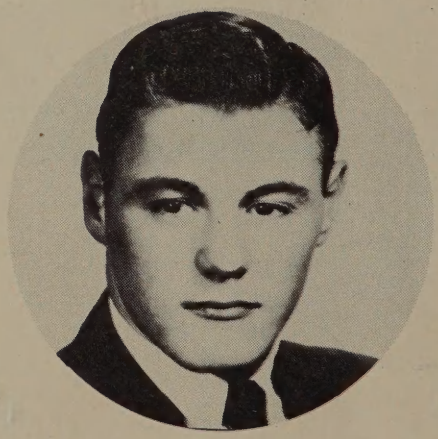

Boys' Sports Editor
Jerry Severson
Class of 1950

1 9 5 0

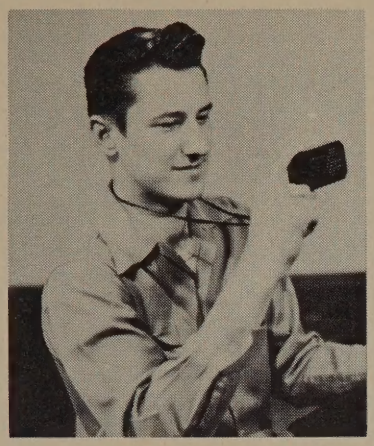

Photographer
Gerald Weis
Class of 1951

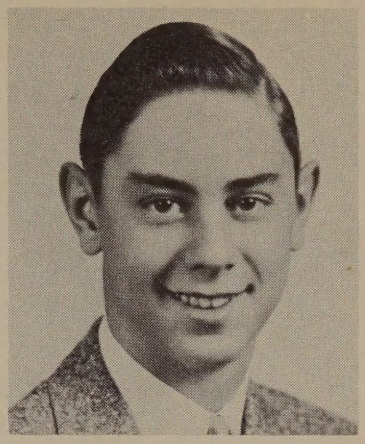

Photographer
Richard Maringer
Class of 1950

Business Manager
Jean Gilbert
Class of 1951

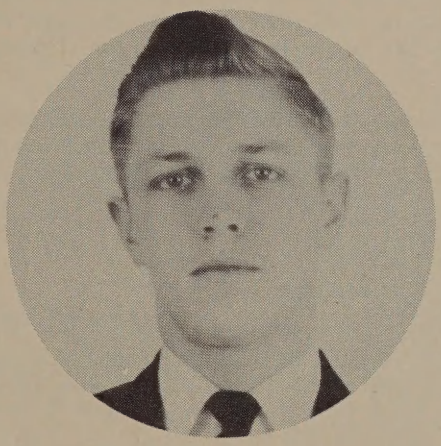

Art Editor
Kenneth Wittenberg
Class of 1951

Business Manager
Joyce Dikeman
Class of 1951

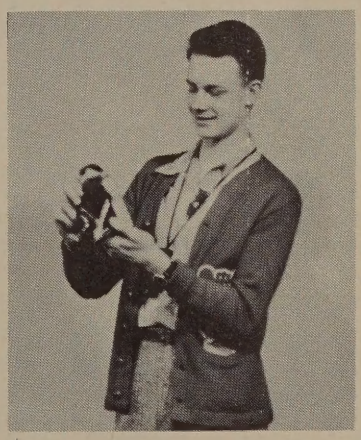

Photographer
Bert Phillips
Class of 1952

EDITORS

Foreword

We of the WINNESHIEK staff sincerely hope that you will be able to add this 1950 WINNESHIEK to your collection with the same feelings of pride that you have always had in the past. Although this year's book is not bound in a padded cover, we believe that it is the contents of a book that really matter. We hope that you agree with the old rule, "Never judge a book by its cover."

The beautiful MISSISSIPPI River which borders the city of La Crosse inspired our theme, depicting the heyday of the river boats on the MISSISSIPPI.

Mr. M. G. Batho
Superintendent of Schools
La Crosse, Wisconsin

Mr. Donald E. Field
Principal—Logan High School
Bachelor of Science
River Falls Teachers College
Master of Science in Education
University of North Dakota
Graduate Work at
Northwestern University

Table of Contents

Seniors - - - - - - - - - - Page 7
Faculty - - - - - - - - - - Page 17
Homerooms - - - - - - - - - Page 25
Activities - - - - - - - - - - Page 33
Sports - - - - - - - - - - Page 55
Index - - - - - - - - - - - Page 74
Patrons - - - - - - - - - - Page 78

Seniors

Believe it or not, the Zunker Bros.

Bob Neumeister

Dick Sieber poses for picture

Merlin E. heading for the sandbox

Sixth Grade at Franklin School, 1944

Bashful Elwood H. "past tense"

Harbaugh the great animal lover

Sixth Grade at Franklin School, 1944

Little Dickie Maringer

Irresistible Ronnie Twite

Gene Alland

Bonneda Mason, still the same

Class Officers

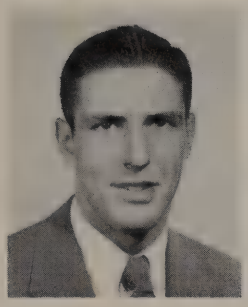

EGGEN, MERLIN
(B Industrial Course)
Student Council 1, 2, 3, 4
Vice President of Student Council 3
President of Student Council 4
LC Club 2, 3, 4
Football 1, 2, 3, 4
Basketball 1, 2, 3, 4
Track 1, 2, 3
Boys State 3
Senior Choir 3

SEVERSON, JERRY
(B Industrial Course)
Sports Editor Winneshiek 4
Dramatics 2, 3
LC Club 2, 3, 4
Football 1, 2, 3, 4
Track 2, 3, 4
Senior Vice President 4
Boys' State 3
Senior Choir 3
Basketball 1, 2, 3
Homeroom President 3
Homeroom Vice President 1, 2

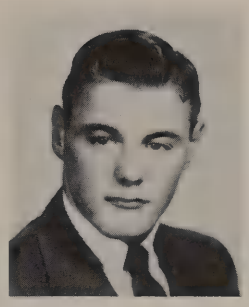

NAAS, RICHARD
(B Commercial Course)
Hall Guide 3, 4
Football 3, 4
Basketball 3
Secretary Senior Homeroom 4
Boys' State 3

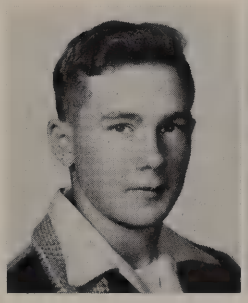

GILSTER, ELAINE
(B Home Economics Course)
Junior Red Cross 1
Student Council 3, 4
Senior Choir 1, 2, 3, 4
Girls' State 3
Office Page 3
Senior Homeroom Treasurer 4
Homeroom Secretary 1
Homeroom Treasurer 2

Seniors

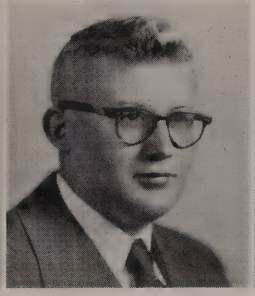

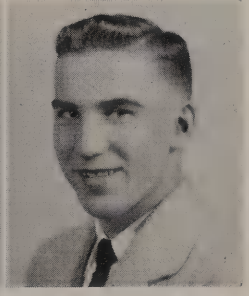

ADAMS, ALLAMAE (A Home Economics Course) Junior Choir 1; Senior Choir 2, 3, 4; Senior Pep Club 2; . . . . . **ALLAND, GENE** (B Industrial Course) Football 3; Stage Crew 3, 4; . . . . . **ALLEN, CLINTON** (B Industrial Course) Football 1, 2; Basketball 1, 2; Baseball 1, 2, 4.

ALLMARAS, HERMAN (B Industrial Course) Student Council 4; Debate 4; Forum 3, 4; Hall Guide 2; Senior Orchestra 1, 2, 3, 4; Basketball 2; Golf 2, 3, 4; L. C. Club 3, 4; . . . . . **ARNTSON, GEORGE** (B General Course) Hall Guide 2; Senior Pep Club 3; L. C. Club 1, 2, 3, 4; Football 1, 2, 3; Basketball 1, 2; Track 1, 2, 3, 4; Homeroom Vice-President 1, 2; . . . . . **BAKER, PATRICK** (B Commercial Course) Transferred from Aquinas 3; Baseball 4; Football 3, 4; Home Room President 3.

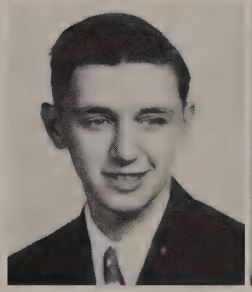

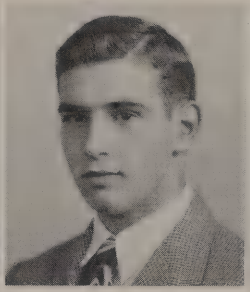

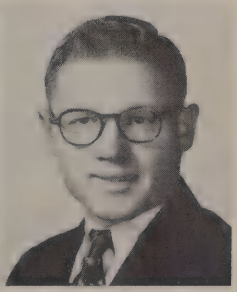

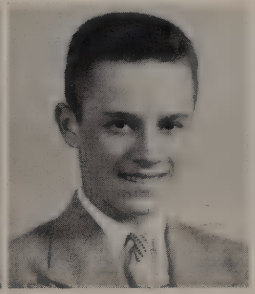

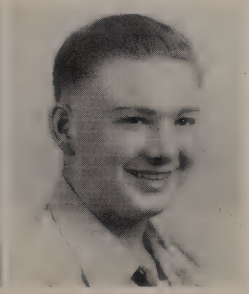

BARNETT, SANDRA (B General Course) Log Staff 3; Hall Guide 4; Senior Band 1, 2, 3 . . . . . **BARNEY, DONALD** (A Industrial Course) Track 3, 4; . . . . . **BARTON, MERLE** (A Industrial Course) Hall Guide 2, 4.

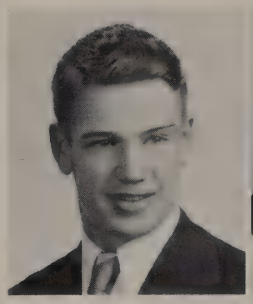

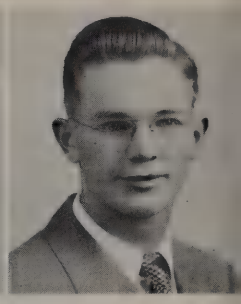

BELKE, JAMES (A Industrial Course) Football 1, 2, 3, 4; Track 3, 4; Junior Choir 2; Sea Scouts 2; Stage Crew 1; Senior Red Cross 3; L. C. Club 4; Christmas Play 3; Hall Guide 2; . . . . . **BLANCHARD, BENITA** (B Home Economics Course) Pep Club 1, 2; Office Page 2;. . . . . **BRENEGEN, CLAYTON** (A Industrial Course) Hall Guide 2, 3.

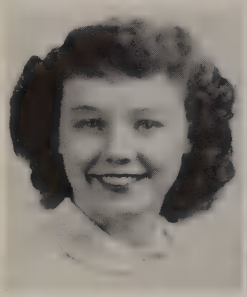
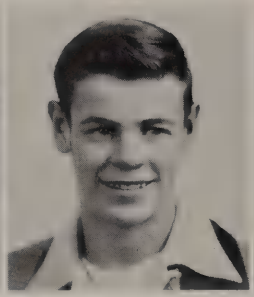
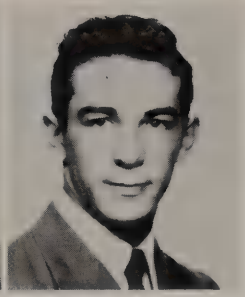

BRENEGEN, LUCILLE (B General Course) Hall Guide 3; Office Page 3; . . . . . **BRIGHT, KENNETH** (A Industrial Course) . . . . . **BURKE, ARCHIE** (B General Course) Transferred from Aquinas 3; Student Council 4; Forum 3; Football 4.

BYOM, MARY ETTA (B General Course) Junior Red Cross President 1; Junior Band 1, 2; Senior Band 3, 4; G. A. A. 1; Senior Choir 1, 2, 3, 4; Bird Club 1; . . . . . **CAMPFIELD, JANIS** (A Home Economics Course) Art Club 1; Basketball 1, 2; Softball 1, 2, 3; Pep Club 1, 2; Hall Guide 2, 3; G. A. A. 1, 2; Tumbling 1, 2; Office Page 2, 3 . . . . . **CASPERSEN, LOIS** (B Commercial Course) Senior Band 1, 2, 3; Senior Orchestra 1, 2, 3; Senior Red Cross 2, 3; Office Page 4; G. A. A. 1.

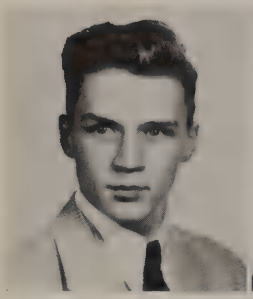
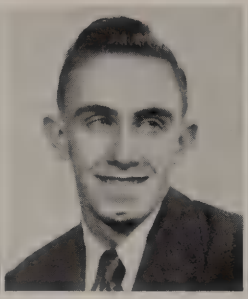

CHAMBERS, CONRAD (B Industrial Arts Course) Junior Choir 1; Senior Choir 2, 3, 4; Manager 3; Football 1 . . . . . **CHASE, GALE** (A Industrial Course) . . . . . **CHASE, DELORES** (B Commercial Course) Homeroom Vice-President 2; Pep Club 1; G.A.A. 1, 2; Junior Choir 1.

CHESEBRO, PHYLLIS (B Home Economics Course) Pep Club 1; G. A. A. 1, 2 . . . . . **CHRISTENSON, CONNIE** (B Commercial Course) Forum 3; Office Page 1, 2, 3; Senior Y-TEENS 1, 2, 3; Secretary Senior Y-TEENS 3; Senior Choir 1, 2, 3, 4; Art Club 2, 3 . . . . . **CRAIG, MYRLE** (B General Course) Transferred from Central 3; G. A. A. 3, 4.

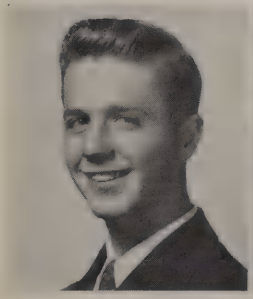

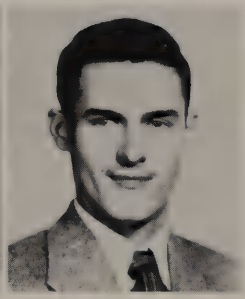

ELLIS, JIM (A Industrial Course) Homeroom President 1; L. C. Club 2, 3, 4; Football 1; Basketball 1; Tumbling 1; Art Club 1; Senior Red Cross Treasurer 4; Track 3; Track Manager 2 . . . . . **FAAS, BEVERLY** (A Home Economics Course) . . . . . **FIGGIE, ROBERT** (B Industrial Course) Hall Guide 2; L. C. Club 2, 3, 4; Basketball 1, 2; Golf 1, 2, 3, 4; Boy Scouts 1, 2, 3, 4.

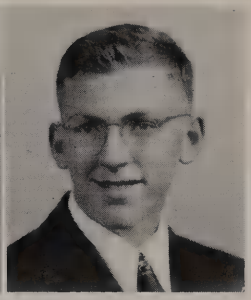

FLETCHER, ANNE (B General Course) Winneshiek 2, 3, 4; Log 1, 2, 3, 4; Senior Band 1, 2, 3, 4; Organ 1, 2, 3, 4; Tribune Reporter 3, 4 . . . . . **GAVIN, DWIGHT** (A Industrial Course) L. C. Club 2, 3, 4; Track 2, 3 . . . . . **GERMANSON, MELVIN** (B General Course) Hall Guide 1, 2, 3; Senior Band 1, 2, 3, 4; Senior Orchestra 4.

GOLDBECK, ED (B Industrial Course) Senior Band 1, 2, 3, 4; Senior Orchestra 2, 3, 4; Swing Band 2, 3, 4; Senior Pep Band 3, 4 . . . . . **GREENE, DONALD** (B Industrial Course) Senior Red Cross 1 . . . . . **GRUEN, EUNICE** (B Commercial Course) Transferred from Onalaska 3.

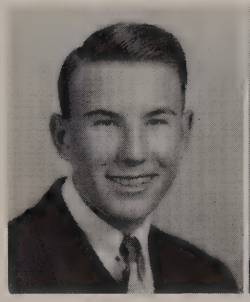
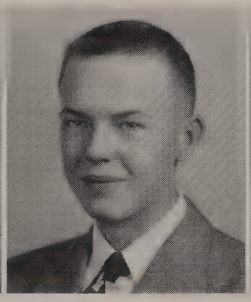

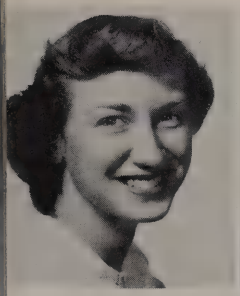
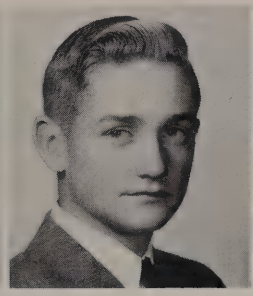
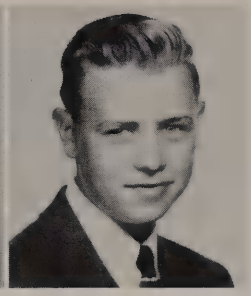

HAAS, JEAN (B Commercial Course) Senior Choir 1, 2, 3, 4; Office Page 2, 3; Pep Club 2; Hall Guide 2 . . . . . **HALVERSON, VERNON** (B Industrial Course) Baseball 2,3,4; L. C. Club 4; Basketball 1 . . . . . **HANSEN, RICHARD** (A Industrial Course)

HARBAUGH, JACK (A Industrial Course) Football 1, 2, 3, 4; Basketball 1, 2, 3; Track 1, 2, 3, 4; L. C. Club 2, 3, 4; Senior Orchestra 1, 2, 3, 4; Junior Band 1 . . . . . **HAREBO, ELWOOD** (B Commercial Course) Student Council 2; Christmas Play 3; Junior Red Cross 1; Senior Band 2, 3, 4; Junior Band 1;Senior Orchestra 3; L. C. Club 4; Football 3, 4; Track 3, 4 . . . . . **HAUGSTAD, ROBERT** (B Industrial Course) Track 3; Stage Crew 3.

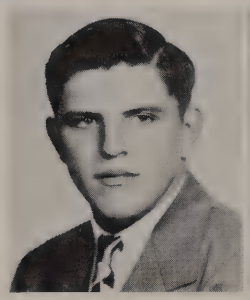
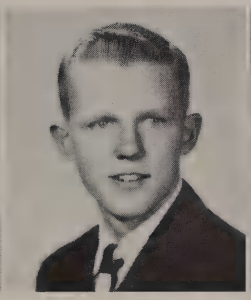
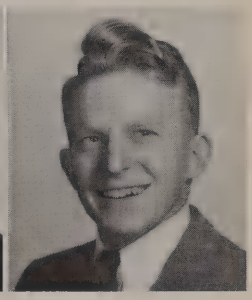

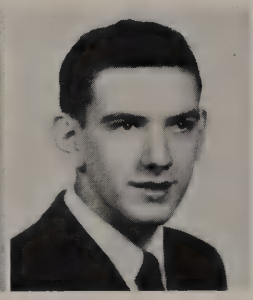

HAUSER, JOYCE (B Commercial Course) Student Council 1; Senior Band 1, 2, 3, 4; Swing Band 4; Bird Club 1 . . . . . **HAZELTON, KENNETH** (B Industrial Course) Senior Choir 1, 2, 3, 4; President 4; Track 2, 3, 4; Football 3; Hall Guide 2; Basketball 2 . . . . . **HEILLER, DORIS** (B Commercial Course) G. A. A. 2.

HENKER, GLADYS (A Home Economics Course) G.A.A. 2, 3; Pep Club 1, 2; Hall Guide 1, 2, 3, 4 . . . . . **HEMBD, ROBERT** (A Indutrial Course) . . . . . **HERRIED, BARBARA** (B General Course) Student Council 1; Red Cross 2; Debate 4; Senior Orchestra 1, 2, 3, 4; Junior Band 1; Senior Band 2, 3, 4; Swing Band 2, 3, 4; Office Page 3; Organ 1, 2, 3, 4; Senior Pep Band 3, 4; Forum 4; All School Play 3; Homeroom Secretary 1; Homeroom Treasurer 2, 3.

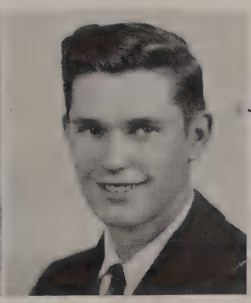

HEYER, DOUGLAS (B Industrial Course) Senior Band 2, 3, 4; Senior Orchestra 1, 3, 4; Swing Band 3, 4; Home Room Officer 1; Senior Pep Band 3, 4; Junior Band 1 . . . . . **HILER, JOANNE** (B Commercial Course) Winneshiek 2, 3; Log 2, 3; Office Page 1, 2, 3, 4; Senior Y-Teens 1, 2, 3; Senior Pep Club 1, 2, 3 4; Tumbling 1; G. A. A. 1, 2, 3; Homeroom Treasurer 1; Cheerleader 1, 2, 3, 4 . . . . . **HILL, ELMER** (A Industrial Course) Midyear Play 3; Football 1, 2, 3; Basketball 2; Senior Choir 1, 2, 3, 4; Vice-President 4.

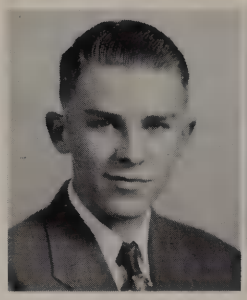

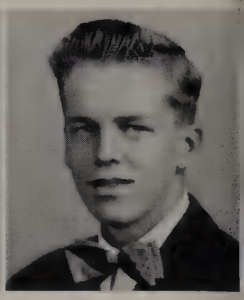

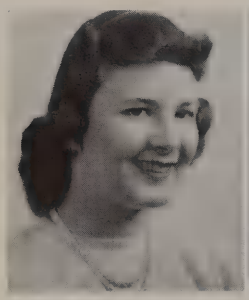
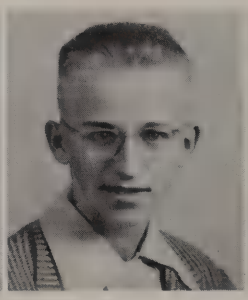
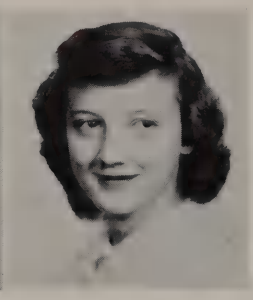

HINTZ, ADELE (B General Course) Hall Guide 4; Senior Y-Teens 2, 3; Vice-President 3; Senior Pep Club 3 . . . . . **HOOGENHOUS, JERRY** (B Industrial Course) Hall Guide 3 . . . . . **JOBE, ALYCE** (B Commercial Course) G. A. A. Basketball and Badminton; Homeroom Secretary 3.

JOHNSON, BEVERLY (B Home Economics Course) Bird Club 1, 2 . . . . . **JOHNSON, JAMES** (A Industrial Course) Sea Scouts 1, 2, 3, 4 . . . . . **JOHNSON, JOANNE** (B Home Economics Course) Homeroom Treasurer 1; President 2, 3; Hall Guide 4.

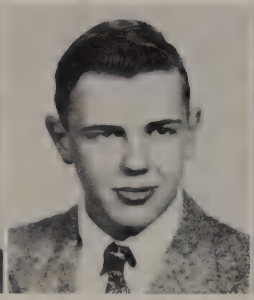

KENDHAMMER, CAROL (B Commercial Course) Office Page 2; Secretary for Director of Guidance 4 . . . . . **KIRKHORN, RAYONE** (B General Course) . . . . . **KLEINHAUS, MARGIE** (A Home Economics Course) Hall Guide 2; Homeroom Treasurer 3.

KLEINSCHMIDT, GLEN (A Industrial Course) . . . . **KNUTSEN, EDYTHE** (B Commercial Course) Winneshiek Business Staff 1,2; Office Page 1, 2, 4; Organ 1, 2 . . . . . **KNUTSON, LOIS JEAN** (A Commercial Course) Student Council 1; Office Page 1,3; Senior Y-Teens 1, 2, 3, 4; Vice-President 4; Choir 1.

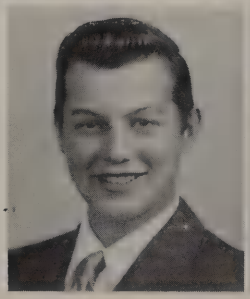

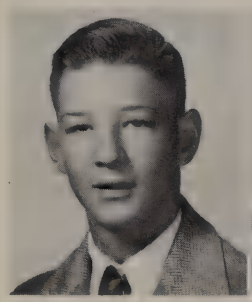
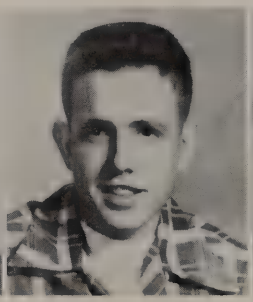

KOELBL, RICHARD (A Industrial Course) Baseball 2; Football Manager 3, 4 . . . . . **LA POINT, WILLIAM-BILL** (A Industrial Course) Sound Crew 1, 2, 3, 4; Art Club 1; L. C. Club 2, 3, 4; Golf 1, 2, 4 . . . . . **LA SARGE, LORRAINE** (A Home Economics Course) Junior Choir 1; Hall Guide 4.

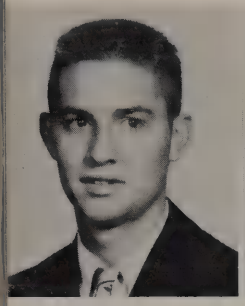

LATSHAW, GEORGE (B General Course) Transferred from Aquinas 4 . . . . . **LAWRENCE, GENEVA** (B Commercial Course) Senior Choir 1; Pep Club 1 . . . . . **LIMPERT, DONNA** (B Commercial Course) Forum 3; Winneshiek 1, 2, 3; Office Page 2, 3; Pep Club 1, 2, 3; G. A. A. 1, 2, 3; Senior Y-Teens 1, 2; Log Staff 1, 2, 3.

LOEFFLER, RICHARD (A Industrial Course) Transferred from Central 4 . . . . . **LOKKEN, CAROL** (B Commercial Course) Senior Band 1, 2, 3, 4; Senior Orchestra 1, 2, 3, 4; Pep Club 4; Winneshiek 1, 2, 3; Log 1, 2, 3; Senior Red Cross 1, 2, 3 . . . . . **LOOMIS, GLORIA** (A Home Economics Course) Hall Guide 2, 3; Forum 3.

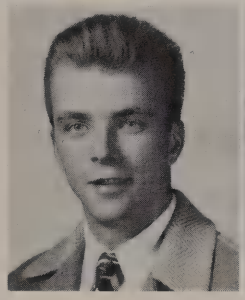

LOVEG, DONNA (B Commercial Course) Hall Guide 1; Senior Y-Teens 1; Senior Band 2, 3; Junior Band 1 . . . . . **LOWELL DOROTHY** (B Home Economics Course) Transferred from Central; Mid Year Play 3, 4; Junior Ex. Speaker 3; Senior Choir 3, 4; Swing Band Vocalist 3; Winneshiek Staff 4 . . . . . **MAIER, MARY ANN** (B Home Economics Course) Homeroom Secretary-Treasurer 1, 2; Homeroom President 3; G. A. A. 1, 2, 3, 4; Secretary-Treasurer 4; Baton Club 1, 2, 3, 4; Drum Majorette 3, 4; Senior Pep Club 1, 2; Senior Red Cross 3; Secretary-Treasurer; Senior Choir 1, 2, 3, 4; Librarian 1; Secretary-Treasurer 2; Tumbling 1.

MARINGER, RICHARD (B Industrial Course) Winneshiek Photographer 4; Log Staff 3, 4; Senior Pep Club 3; Senior Band 2, 3; Junior Band 1; Football 1; Basketball 1; Tennis 2, 3; Golf 4 . . . . . **MASON, BONNEDA** (B Commercial Course) Office Page 2, 3, 4; Senior Pep Club 1, 2, 3, 4; Vice-President 4; G. A. A. 1; Senior Choir 1, 2, 3, 4 . . . . . **MATTIE, CAROL** (B Commercial Course) G. A. A. Basketball 2, 3; Pep Club 3.

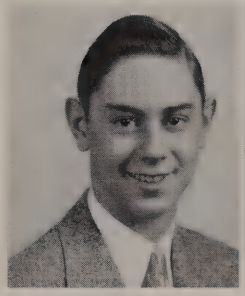

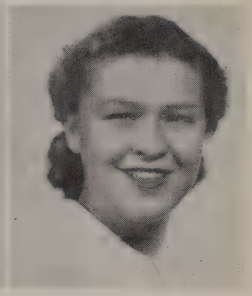

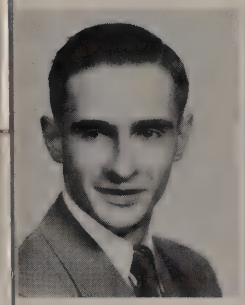

McCOWN, RICHARD (B General Course) Football 1; Basketball 1; Track 1, 2; Homeroom President 1, 2; Junior Band 1; Senior Band 1, 2; Swing Band 1; Senior Orchestra 1, 2; Midyear Play 3, 4; Christmas Play 3; Senior Play 4; Boys State 3; Junior Ex. Speaker 3; Editor in Chief of Winneshiek 4 . . . . . **MERWIN, JANICE** (A Home Economics Course) Junior Choir 1, 2; Senior Choir 3, 4; Office Page 4; Art Club 1, 2, 3, 4; Secretary 3; Prom Court 3; Senior Pep Club 2, 3; Homecoming Queen 4 . . . . . **MICHENER, IONE** (B Home Economics Course) Senior Band 4; G. A. A. 1,2, 3, 4; Student Council 1.

MITTLEBACH, DONNA (B Home Economics Course) Junior Choir 1, 2; Senior Choir 3, 4; Junior Y-Teens 1; Senior Y-Teens 2, 3, 4; Conference Representative 3; President 4; Art Club 1, 2, 3, 4; Treasurer 3; Secretary 4; Senior Red Cross 2, 3; Office Page 2, 4; Log 4; Junior Ex. Finalist 3 . . . . . **MONSOOR, FRANK** (A Industrial Course) Hall Guide 4 . . . . . **MOSHER, RUTH** (B Commercial Course) Art Club 3; Hall Guide 4.

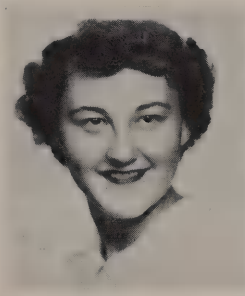
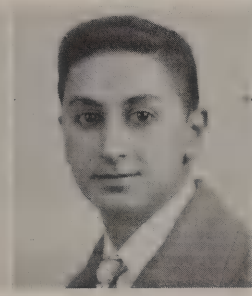

MOSHER, VEDA (B Home Economics Course) Hall Guide 2; Office Page 3; Secretary Homeroom 1; Senior Y-Teens 1 . . . . . **MUTH, DOUGLAS** (B Industrial Course) Winneshiek 3; Senior Red Cross 1; Senior Band 2, 3; Junior Band 1; Junior Choir 1; Senior Choir 2, 3 . . . . . **NELSON, PAT** (A Home Economics Course) Pep Club 1, 2.

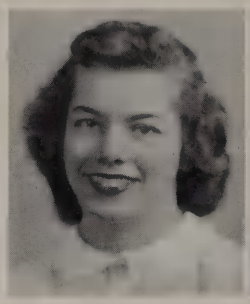
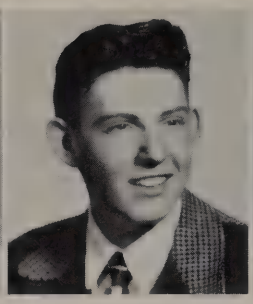

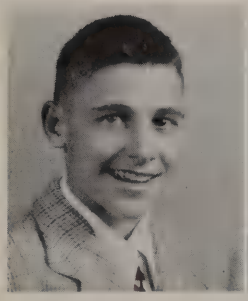

NEUMEISTER, BOB (B Industrial Course) Senior Choir 1, 2, 3; Baseball 2; Football 1, 2; Basketball 1; Football Manager 3, 4; L. C. Club 4 . . . . . **OLSON, DOUGLAS** (A Industrial Course) . . . . . **OLSON, JANICE** (B Commercial Course) Student Council 4; Winneshiek 4; Office Page 3; Senior Red Cross 2, 3; Secretary 3; Senior Band 1, 2, 3, 4; Senior Orchestra 3, 4; Organ 1, 2; Pep Band 3, 4; Swing Band 1, 2, 3, 4.

OLSON, JOYCE (B Commercial Course) Dramatics 3; Office Page 2, 3; Senior Y-Teens 2, 3, 4; Junior Y-Teens 1; Art Club 1, 2, 3; Senior Band 2, 3, 4; Senior Orchestra 1, 2, 3, 4; Choir 1; Student Council 1; Debate 4 . . . . . **OLSON, ROBERT** (B Industrial Course) Baseball 1; Football 1; Basketball 1; Track 2; Homeroom President 2; Junior Band 1; Senior Band 2, 3; Manager of Track 3; Sea Scouts 3; Hall Guide 4; L. C. Club 4 . . . . . **PETERSON, CHARLENE** (B Commercial Course) Hall Guide 4; Office Page 2; Art Club 3; Senior Pep Club 2; Senior Band 3; Homeroom Secretary and Treasurer 2.

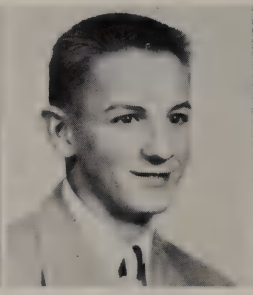

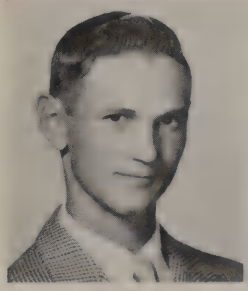
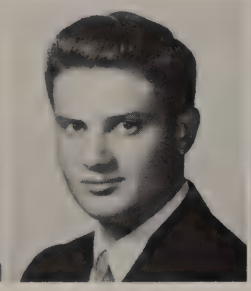
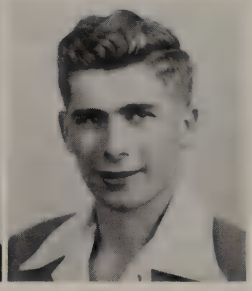

PETERSON, RAY (B Industrial Course) Hall Guide 2, 4; L. C. Club 3, 4; Football 1, 2, 3, 4; Basketball 1, 2, 3, 4; Baseball 1, 2, 3, 4 . . . . . **PETERSON, RICHARD** (B Industrial Course) . . . . **PRETASKY, JERRY** (B Industrial Course) Football 1, 2; Senior Choir 1, 2.

REMEN, MARILYN (A Home Economics Course) Student Council 3; Hall Guide 2, 3; Senior Y-Teens 2; Senior Pep Club 1, 2, 3, 4; Tumbling 1, 2, 3; G. A. A. 1, 2, 3, 4; Junior Choir 1; Cheer Leader 1, 2, 3 . . . . . **ROACH, BEVERLY** (B General Course) Junior Y-Teens 1, 2; Senior Y-Teens 3; Junior Band 1, 2; Senior Band 3, 4; Hall Guide 3 . . . . . **ROBERTS, WESLEY** (A Industrial Course) Sea Scouts 1, 2, 3, 4; Football 1, 2, 3; Basketball 2, 3; Baseball 3, 4.

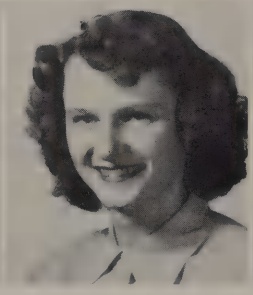
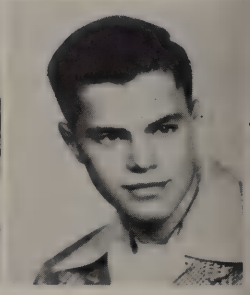

Bobby

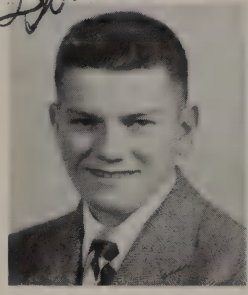

ROTH, ROBERT (B Industrial Course) Hall Guide 1, 2, 3, 4; Sea Scouts 1, 2; Football 3, 4 . . . . . **SACKMASTER, DONNA** (A Home Economics Course) Senior Pep Club 1, 2, 3, 4; G. A. A. 1, 2, 3; Basketball 1, 2, 3, 4; Volleyball 1, 2, 3, 4; Junior Y-Teens 1 . . . . . **SCHAEFER, GLORIA** (B Commercial Course) Student Council 3; Office Page 2, 3; Senior Red Cross 2; Senior Pep Club 4; G. A. A. 4; Junior Choir 1.

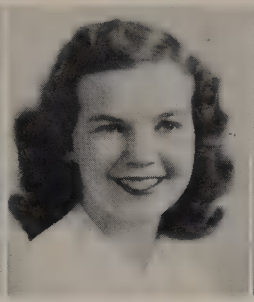
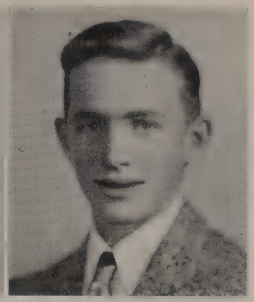

SCHAEFER, VIOLET (A Commercial Course) . . . . . **SCHICK, MARILYN** (B Commercial Course) Winneshiek Write-Up Staff 4; Art Club 1, 2, 3; Senior Red Cross 2, 3,; Senior Orchestra 1, 2, 3; Treasurer 2, 3 . . . . . **SCHWALBE, HARRY** (B Industrial Course) Office Page 3; Junior Red Cross 1; Homeroom Secretary and Hall Guide 3; Football 1; Track 1.

SEEMAN, EMERY (B Industrial Course) Hall Guide 1, 3; Basketball 1 . . . . . **SEIBER, DICK** (B Industrial Course) Sea Scouts 2, 3, 4 . . . . . **SLABACK, EVELYN** (B Commercial Course) Senior Choir 1, 2, 3, 4; Senior Pep Club 1, 2, 3, 4; Junior Ex. Speaker 3; Homeroom Secretary 3; Midyear Play 3.

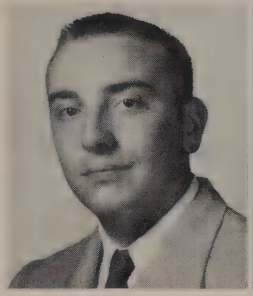
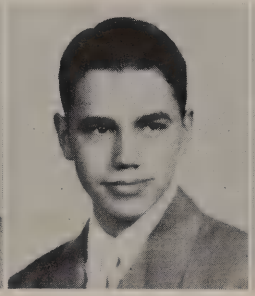

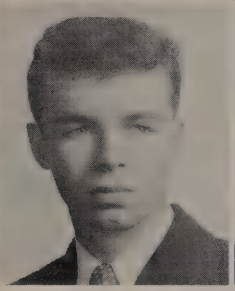

SMABY, PETE (B General Course) Transferred from Central in Senior year; Basketball 4; Golf 4 . . . . . **SMITH, CARALEE** (A Commercial Course) Winneshiek 4; Art Club 3; G. A. A. 3; Senior Choir 3, 4; Transferred from Central 3 . . . . . **SMITH, CAROL** (B General Course) Red Cross 1; Debate 4; Art Club 1, 2, 3; Senior Y-Teens 1; Senior Choir 3, 4; Senior Orchestra 1, 2, 3, 4; Midyear Play 3, 4; Junior Choir 2.

SMITH, JACK (B Industrial Course) L. C. Club 3, 4; Football 1, 2, 3, 4; Baseball 1, 2, 3, 4; Tumbling 4 . . . . . **SMITH, ROBERT** (A Industrial Course) Sound Crew 2, 3, 4 . . . . . **STAATS, JEANNINE** (A Commercial Course) Student Council 2, 3; Senior Red Cross 3; G. A. A. 1, 2, 3; Senior Choir 1, 2, 3, 4.

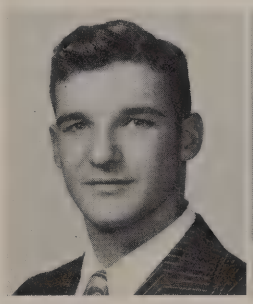
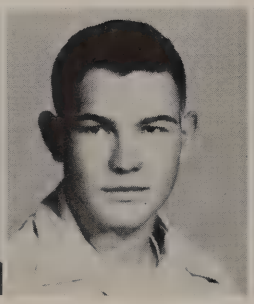

STEDMAN, BEVERLY (A Home Economics Course) Log 2; Hall Guide 2; Office Page 3; Senior Y-Teens 1; Senior Pep Club 2, 3, 4; Baton Club 2; Senior Choir 2 . . . . . **STEPHANS, LOUISE** (B General Course) Junior Choir 1; Senior Choir 2, 3, 4; Art Club 1, 2, 3; Dramatics 3 . . . . . **STUHR, JEANETTE** (B Home Economics Course) Office Page 2; G. A. A. 2.

SWANSON, PHYLLIS (B Commercial Course) Hall Guide 3; Office Page 3 . . . . . **TAYLOR, WILLARD** (A Industrial Course) . . . . . **TAYLOR, WILLIS** (B General Course) Basketball 1, Football 1.

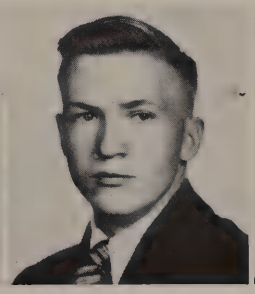
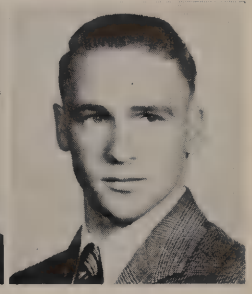

THOMPSON, ROBERT (B Industrial Course) Senior Choir 1, 2, 3, 4; Track 3; Golf 4; Homeroom President 1, 2; Senior Band 1 . . . . . **TURMO, FAYE** (B General Course) Dramatics 2, 3, 4; Office Page 1, 2, 3, 4; Art Club 2, 3, 4; Senior Band 3, 4; Tumbling 1; Vice-President Art Club 3; Senior Choir 4 . . . . . **TWITE RONALD** (B Industrial Course) Student Council 1, 2, 3; Hall Guide 3; Senior Red Cross 1; President 4; L. C. Club 4; Football 1, 2, 3, 4; Basketball 1, 2, 3, 4; Baseball 1, 2, 3, 4.

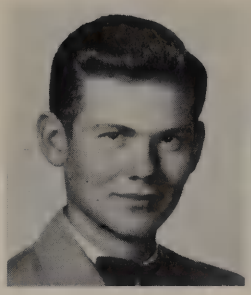

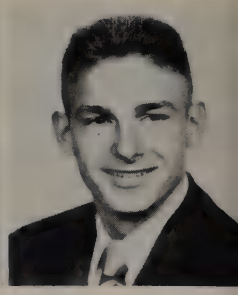

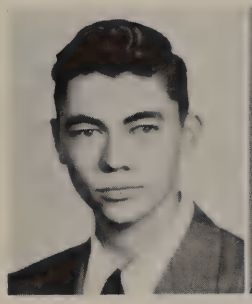
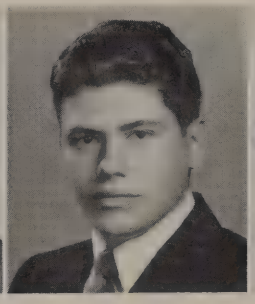

ULVOG, ALFRED (B General Course) Student Council 2; Football 1, 2; Basketball 1, 2; Track 1, 2; Homeroom President 3; Choir 1, 2; Vermillion, South Dakota 1, 2; Rockford, Illinois 3 . . . . . **VEIR, ROGER** (B Industrial Course) Football 1, 2, 3, 4; Hall Guide 3, 4; L. C. Club 4 . . . . . **WALTHER, JUNE** (A Commercial Course) Transferred from Milaca, Minnesota 3; Senior Y-Teens 3, 4; Christmas Play 3; Winneshiek 4.

WARNER, EDYTH (B Home Economics Course) Hall Guide 1, 2; Tumbling 1; Junior Choir 1, 2 . . . . . **WARNER, EDWARD** (A Industrial Course) Basketball 1, 2, 3; Track 3, 4 . . . . . **WUNNECKE, DONNA** (B Commercial Course) G. A. A. Basketball 1.

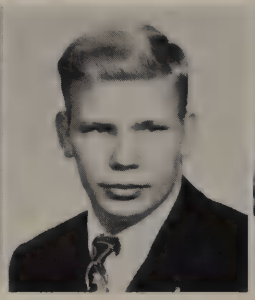

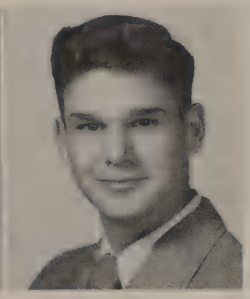

ZIEBELL, JEANETTE (A Home Economics Course) G. A. A. 1; Junior Pep Club 1 . . . . . **ZUNKER, THOMAS** (B Commercial Course) Student Council 3, 4; Student Council Treasurer 4; Senior Band 1, 2, 3; Art Club 1, 2, 3; Art Club Secretary 2; Dramatics 4; Christmas Play 4; Junior Ex. Speaker 3; Senior Red Cross 2; Cheerleader 3, 4; Senior Orchestra 1; Tumbling 4.

Faculty

Janitorial Staff

Mr. Bob Moore

Mr. Albin Mitchell

Mr. Harvey Hauser

Mr. Harry Olson

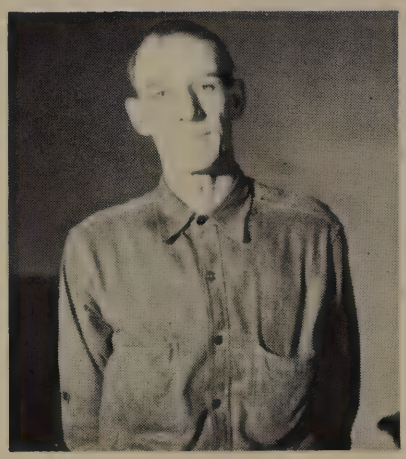

Mr. Jack Johnson

Mr. Lyle Dusso

Faculty

Miss Aldrich

Mr. Blank

MISS FAYE ALDRICH
Instructor in English
Adviser of Audubon Club
La Crosse State Teachers College, B.E.

MR. HAROLD BLANK
Instructor in general science
Baseball coach; assistant coach in football and basketball
River Fall Teachers College, B.Sc.; University of Minnesota

Mr. Bronson

Mr. Church

MR. ARTHUR BRONSON
Instructor in commercial subjects
Golf coach; coach of freshman football
Whitewater State Teachers College, B.E.

MR. HARRISON CHURCH
Instructor in manual arts
Carlton College; Stout Institute; University of Minnesota

MR. JAMES COATES
Instructor in vocal music
Lensin Rhyne College, B.A.; St. Olaf College, B.M.; University of Iowa

MR. EUGENE CRIDER
Instructor in social science
La Crosse State Teachers College, B.E.; University of Wisconsin

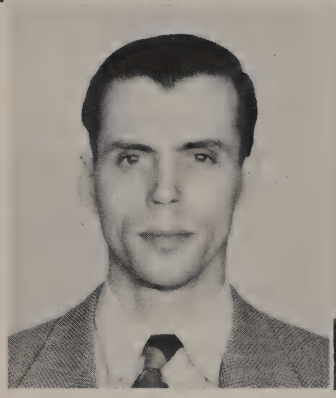

Mr. Coates

Mr. Crider

MRS. J. ALLEN DERNBACH
Instructor in Latin and English
University of Wisconsin, B. A.

MISS ELSIE ENGELKE
Instructor in English
Adviser of Senior Y-Teens
La Crosse State Teachers College; University of Wisconsin, B.A.; Northwestern University

Mrs. Dernbach

Miss Engelke

Faculty

Mrs. Fregin

Miss Gilson

MRS. DOROTHY FREGIN
Instructor in junior high
La Crosse State Teachers College

MISS HELEN GILSON
Instructor in commercial subjects
Adviser of Junior Red Cross; Manager of supply room
Whitewater State Teachers College, B.E.; La Crosse State Teachers College; University of Wisconsin

Mrs. Grainger

Miss Hansen

MRS. C. BARTLEY GRAINGER
Instructor in junior high
Central State Teachers College

MISS BEVERLY HANSEN
Instructor in home economics
Stout Institute, B.Sc.

MR. JOHN HARLAN
Instructor in English and speech
Director of dramatics and stage craft
Cornell College, B.A.; Columbia University; Northwestern University, M.A.

MR. CHARLES HORTON
Instructor in mathematics
Supervisor of lunch hour; manager of sports equipment
Platteville State Teachers College, B.Sc.; University of Wisconsin

Mr. Harlan

Mr. Horton

MR. DANIEL HOYT
Instructor in social studies
Coach of debate
Dakota Wesleyan University, B.A.; University of Iowa, M.A.

MRS. ROBERT HURTGEN
Librarian
Carroll College, B.A.; Columbia University

Mr. Hoyt

Mrs. Hurtgen

Faculty

Miss Inman

Mr. Italiano

MISS ARDITH INMAN
Instructor in physical education
Adviser of G.A.A.; coach of cheer leaders; Adviser of Pep Club
La Crosse State Teachers College, B.Sc.

MR. FRANK ITALIANO
Instructor in instrumental music
Director of orchestra, band, dance orchestra, and baton twirlers
Carroll College, B.A.; University of Wisconsin; Cincinnati Conservatory of Music

Miss I. Johnson

Miss V. Johnson

MISS IDELLA JOHNSON
Instructor in home economics
La Crosse State Teachers College; Stout Institute, B.Sc.; University of Minnesota; Columbia University

MISS VIVIAN JOHNSON
Instructor in mathematics
Adviser of Junior Red Cross and of Senior Home Room
University of Minnesota, B. A.; University of Wisconsin

MR. EARL KOLCINSKI
Instructor in science
Tennis Coach
La Crosse State Teachers College, B.Sc.; University of Wisconsin

MR. ROLAND LARSON
Instructor in social science
Logan guidance director
Tumbling coach and hall guide supervisor
University of Minnesota, B.Sc., M.A.; University of Notre Dame

Mr. Kolcinski

Mr. Larson

MISS PATRICIA MAHONEY
Instructor in English
Adviser of publications
Milwaukee State Teachers College; La Crosse State Teachers College, B.Sc.; University of Wisconsin, M.Sc.

MR. RODNEY MARTIN
Instructor in physical education
Coach of football and basketball
Ripon College, B.A.; University of Wisconsin

Miss Mahoney

Mr. Martin

Faculty

To my star guard
lots of luck to a
swell fellow
Hm Mayer

Mr. Matthusen

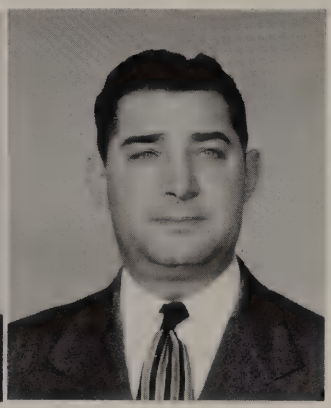

Mr. Mayer

MR. CARL MATTHUSEN
Instructor in science
Dean of boys; attendance officer; adviser of the Student Council
University of Wisconsin, B. Sc., M.Sc.; University of Colorado

MR. H. MICHAEL MAYER
Instructor in social studies and physical education
Coach of football, basketball and baseball
Whitewater State Teachers College, B.Ed.; La Crosse State Teachers College

Miss Miller

Miss Millam

MISS FLORENCE MILLER
Instructor in social studies
University of Minnesota; University of Wisconsin, B.A.; Berkeley University

MISS ELIZABETH MILLAM
Instructor in art
Adviser of Art Club and Poster Club
Winona State Teachers College, B.Ed.; University of Hawaii; University of Minnesota, M.A.

MR. RAY NIBBE
Instructor in social studies
Athletic director; adviser of the L. C. Club
Carlton College, B.A.; University of Iowa, M.A.; University of Minnesota

MR. MONTROSS PELTON
Instructor in physical education
Coach of football and track
La Crosse State Teachers College, B.Sc.; Columbia University

Mr. Nibbe

Mr. Pelton

MR. WALTER RANIS
Instructor in science
Assembly chairman; Sound Crew adviser; Senior class adviser; Visual Education director; photographer adviser
La Crosse State Teachers College; University of Iowa, B.A.; University of Wisconsin, M.Sc.

MISS NORMA REICHELT
Instructor in social studies
La Crosse State Teachers College; Columbia University; University of Minnesota; University of Wisconsin, B. A.

Mr. Ranis

Miss Reichelt

Faculty

Miss Rumsey

Mr. Saenger

MISS ELODA RUMSEY
Instructor in English and physical education
Junior High G.A.A.
La Crosse State Teachers College, B.Sc.

MR. EDWIN SAENGER
Instructor in industrial arts
Adviser of publications; superviser of lunch program; manager of activity ticket sales
Stout Institute, B.A.; La Crosse State Teachers College; University of Minnesota

Mr. Schwandt

Miss Seielstad

MR. HENRY SCHWANDT
Instructor in science and mathematics
Director of lunch program
La Crosse State Teachers College, B. Ed.; University of Wisconsin; St. Louis University

MISS EDNA SEIELSTAD
Instructor in mathematics
University of Wisconsin B.A.; Columbia University

MR. BURTON SMITH
Instructor in industrial arts
Adviser of Senior Class
Stout Institute

MRS. BERNICE SPOONER
Instructor in mathematics
LaCrosse State Teachers College
University of Wisconsin

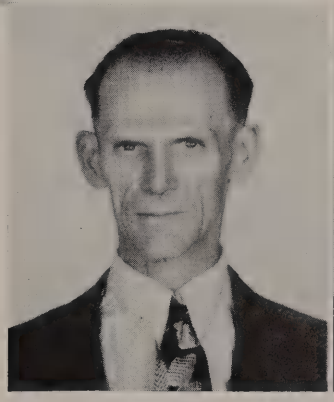

Mr. Smith

Mrs. Spooner

MRS. DEWEY TERPSTRA
Instructor in English
Dean of girls; Y-teen adviser
La Crosse State Teachers College; University of Wisconsin

MISS EVANGELINE VOLD
Instructor in English and music; Director of pipe organ students
St. Olaf College; University of Wisconsin, B.A.; University of Colorado

MRS. KENNETH DOBBS
Secretary to Principal D. E. Field
Logan High School

Mrs. Terpstra

Miss Vold

Mrs. Dobbs

Autographs

Classes

M. Germanson, A. Fletcher, D. Heyer, and E. Goldbeck conduct an experiment in Physics class.

P. Losen and R. Larson prepare to sign the hall guide sheet of W. Pettis.

Mr. H. Church looks over a finished product in class.

L. Nickols, G. Searle, and R. Butzman utilize welding equipment in a shop class.

Mr. Coates directs his senior choir.

G. Wittenberg, G. McCormick and J. Ulrich working in a Home Ec. class.

Homerooms

ALDRICH

Back row from left to right: J. Alligood, F. Oninski, L. Westervelt, L. Lewiston, K. Thurston, T. Davidson, R. Johnson.

Third row: F. Smith, K. Wittenberg, B. Anderson, B. Faas, G. Olson, J. Troyanek.

Second row: B. Millinen, A. Slaback, J. Davidson, M. Ellis, D. Anderson, B. Smith.

Front row: G. Freng, O. Ebner, J. Schnell, D. Dorsey, J. Cram, J. Gilbert.

BLANK

Back row from left to right: W. Hutschenreuter, E. Lennison, R. Zimmerman, D. Lachman, S. Randa, R. Cotton, J. Christenson.

Third row: D. Osborne, J. Klaus, G. Patterson, R. Marco, M. Kumm, C. Widener.

Second row: D. Osborne, R. Figgie, E. Anderson, V. Knutson, J. Netzer, G. Wright.

Front row: C. Brenengen, M. Yehle, M. Molzahn, V. Nelson, M. Voves, J. Turmo.

ENGELKE

Back row from left to right: D. Craig, R. Nehls,A. Wekseth, R. Jacobson, D. Johnson, A. Evenson, E. Miller, R. Flottmeir.

Third row:. Ammerman, P. Lubinsky, D. Poellinger, R. Ferris, M. Tippens, J. Schultz.

Second row: D. Fairbanks, H. Bernd, J. Akright, J. Boyd, B. Blankenship, B. McDaniel.

Front row: C. Erlandson, A. Smaby, J. Riniker, S. Ames, A. Krueger, B. Seekamp.

KOLCINSKI

Back row from left to right: J. Wartinbee, W. Pettis, R. Molzahn, B. Burge, G. Tyler, H. Striegel, R. Larson, E. Stuhr.

Third row: G. Weis, R. Schroeder, D. Wolfe, F. McCoy, G. Genz, C. Timms, P. Losen.

Second row: E. Gilbert, R. Butterfield, J. Theisen, D. Pfaff, N. Johnson, G. Limpert.

Front row: A. Jenks, L. Haefner, C. LaFond, M. Stark, J. Sanderson, M. Roth.

SCHWANDT

Back row from left to right: B. Knight, P. Lang, D. Noel, A. Daering, L. Layton, D. Plapp, B. Mlsna, R. Cleary.

Third row: T. Casperson, R. Biehl, D. Treakle, J. Schuttenhelm, J. Lybarger, E. Thomas, B. Burr, D. Kowalke.

Second row: E. Danielson, P. Hauser, J. Maier, M. Roach, J. Dikeman, E. Theisen, J. Ames, D. Loughan.

Front row: S. Fingerhut, N. Asmus, G. Nickerson, B. Briggs, S. Bennett, S. Thompson.

Homerooms

COATES

Back row from left to right: W. Voter, B. Brockman, R. Severson, P. Mealy, K. Christ, O. Infield, S. Hendrickson, J. Copsey.

Third row: T. Miller, E. Johnson, D. Hansen, B. DeLaney, E. Yehle, N. Sheldon, M. Allmaras.

Second row: A. Peters, H. Howe, L. Kleinschmidt, M. Johnson, C. Heck, E. Kessler, F. Nelson, J. Favor.

Front row: D. Ray, M. Nelson, N. Coady, E. Kelly, G. Lambert, J. Miller H. Ekker, N. Jolivette.

GILSON

Back row from left to right: J. Howard, R. Lapham, D. Monson, B. Otto, B. Campbell, D. Johnson, T. Latshaw, J. Rhomberg.

Third row: M. Miller, R. Butzman, L. Netwal, M. Doolittle, L. Barrett, I. Galstad, D. Thompson, C. Jolivette.

Second row: A. Phillips, D. Burch, J. Lehman, H. Scarseth, J. Larson, R. Schwalbe, M. Timm, L. Fairbanks.

Front row: J. Christenson, C. Ness, N. Leonard, P. Ames, D. Pederson, B. Wilder, N. Chesebro, D. Miller.

I. JOHNSON

Back row from left to right: D. Hole B. Bittner, W. Robertson, G. Borsheim, F. Peacock, R. Wuest, B. Arntson, J. Neumann.

Third row: D. Borsheim, A. Tabbert, H. Larson, J. Brown, J. Thompson, R. Terpstra, D. Krenz.

Second row: J. McCown, J. Kenyon, L. Larson, R. Anderson, J. Wisland, E. Swanson, E. Chase.

Front row: M. Rendler, B. Stevens, G. Baldwin, R. Schuttenheim, N. Schaefer, J. Hanson.

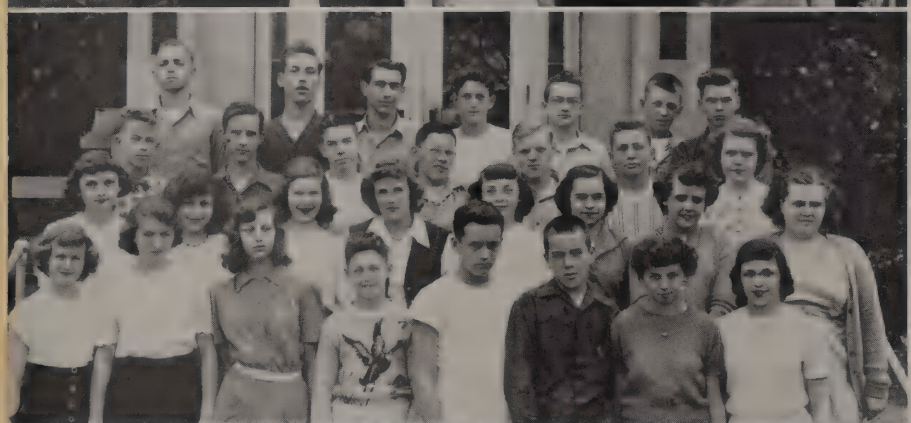

MAHONEY

Back row from left to right: R. Olson, R. Boehlke, I. Smith, D. Conrad, J. Gutzke, J. Moe, K. Happel.

Third row: W. Paulson, R. Graff, D. Hansen, J. DeLaney, E. VanVleet, J. Dent, A. Schaefer.

Second row: S. Caspersen, R. Meyer, M. Miller, A. Lesky, S. Caspersen, B. Swan, B. Pierce, C. Pretasky.

Front row: M. Wilson, J. Martin, J. Saley, R. Smith, D. Alcorn, F. Brose, M. Flint, S. Howard.

SPOONER

Back row from left to right: L. Nichols, K. Johnson, B. Phillips, N. Hall, D. Berry, R. Reiners, N. Lawrence, D. Schaefer.

Third row: G. Searle, K. French, B. VanVleet, D. Pettis, V. Kenyon, J. Cejaka, G. Graff.

Second row: R. Barney, L. Hall, J. Thompson, C. DeLaney, C. Allen, R. Bockenhaur, W. Mitchell.

Front row: C. Rogstad, M. Johnson, M. Muth, S. Teachout, K. Miller, P. David.

Homerooms

HORTON

Back row from left to right: M. Blankenship J. Anderson, L. Daffinson, G. Grimsled, L. Otto, R. Svoboda, D. Nelson.

Third row: B. Cline, F. Hogue, J. Harter, C. Peterson, D. Hendrickson, J. Tischer, B. Pulver.

Second row: E. Howard, M. Smith, C. Craig, R. LaSarge, J. Richmond, H. Smith, P. Kolbo.

Front row: R. Culp, D. Genz, M. Bernd, P. Hauser, T. Campbell, G. Butterfield, M. Mosher.

HOYT

Back row from left to right: R. Turk, C. Alligood, B. Blanchard, C. Smith, C. McCoy, B. Jenks, K. Houghtaling.

Third row: G. Hagen, C. Brabant, J. Steinke, B. Thorson, C. Michener, C. Rochester, C. Luce.

Second row: J. Chesebro, C. Dobrunz, J. Russell, B. Troyanek, R. Maier, G. Krause, S. Nelson.

Front row: R. Foellmi, J. Sanford, R. Jacobson, P. Barrett, L. Severson, R. Neermeyer, S. Roberts.

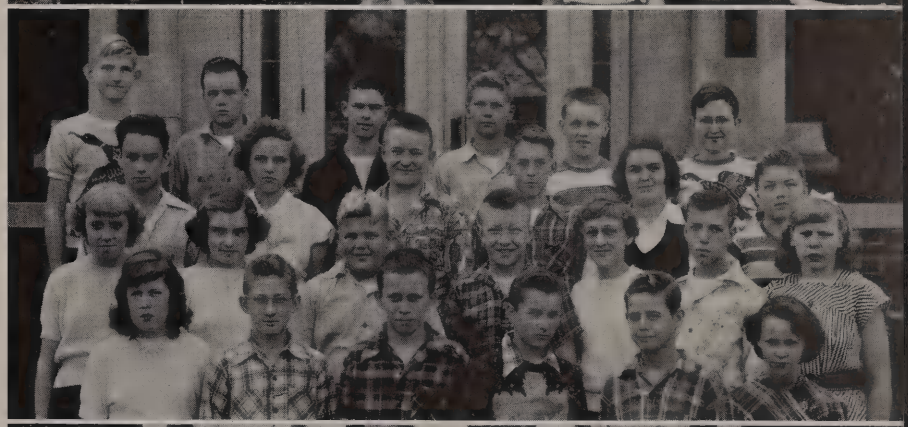

ITALIANO

Back row from left to right: J. Wartinbee, D. Wood, L. Stoker, D. Peterson, C. Sperstad, L. Anderson.

Third row: J. Kofta, A. Jensen, A. Stankey, R. Suhr, K. Hanson, F. Miller.

Second row: C. Kvam, S. Finanger, C. Tietz, R. Gooderum, R. Greene, V. Dahl, D. Warner.

Front row: D. Johnson, R. Gordon, B. Taylor, R. Sokolik, E. Ellis, D. Favor.

MILLAM

Back row from left to right: M. Smith, S. Karis, B. Sullivan, D. Schroeder, D. Oliver, D. Jones, J. Quinn, D. Becker.

Third row: R. Hauser, R. Miller, R. Mulder, L. Wittenberg, K. Kelly, S. Anderson, A. Abraham, J. Knutson.

Second row: L. Roth, J. Groth, C. Gilbertson, R. Genz, P. Rendler, K. Conrad, J. Heath, E. Smith.

Front row: W. Brabant, R. Ames, D. Miller, E. Goodenough, M. Limpert, M. Anderson, R. Strong, W. Stark.

SEIELSTAD

Back row from left to right: J. Pretasky, D. Thorson, G. Richmond, M. King, S. Jacobson, J. Yehle, S. Bright, L. Abraham.

Third row: L. Kleinhaus, J. Jobe, M. Greene, B. McCann, C. Beitz, M. Hauser, S. McCoy, L. Herlitzka.

Second row: B. Spildie, H. Meyer, B. Smith, L. Strang, J. Zirbes, R. Chesebro, P. Zimmerman, S. Mason.

Front row: L. Johnson, G. Lennox, L. Knobel, P. Graff, J. Merwin, H. Dikeman, J. Breidel, V. Plapp.

Homerooms

CHURCH

Back row from left to right: R. Bielefeldt, R. Howard, O. Nelson, S. Marshall, B. Pfaff, D. Campbell, J. Nelson.

Third row: D. Knutson, L. Knutson, G. Grimslid, B. Hogden, D. Lehmeier, L. Graff.

Second row: R. Kenyon, J. Brenengen, R. Riley, S. Deyo, L. Dobbs, R. Smith.

Front row: J. Schultz, J. Kleinschmidt, R. Cody, J. Swartz, P. Mackie, P. Hanson.

HARLAN

Back row from left to right: B. Lewiston, R. Wilkinson, A. Baker, D. Stauffer, B. Hart, R. Schultz, C. McGinnis, C. Noyes.

Third row: E. Herschfield, R. Walters, K. Borshiem, D. Rudie, J. Peterson, S. Cole, J. Hardie.

Second row: M. Smith, B. Smith, D. Peaslee, C. Severson, J. Schultz, R. Kingsley, P. White.

Front row: R. Hendrickson, T. Paulson, L. Fleming, D. Poellinger. S. Voter, L. Churchill.

MAYER

Back row from left to right: D. Mason, B. Ulry, R. Walden, R. Hamre, R. Patterson, J. Anderson, V. Leeson.

Third row: P. Marker, L. Oldenburg, D. Martin, B. Timm, M. Janes, D. Baumgartner, J. Ulrich.

Second row: W. Parrish, L. Searle, B. Lachman, H. Whiteagle, G. Wittenberg, L. Mooney.

Front row: V. Holthaus, J. Krenz, B. Miller, D. Rogers, B. Huffman.

MILLER

Back row from left to right: T. Barton, L. Bangsberg, S. Blank, E. Small, M. Oldenburg, S. Dobson.

Third row: V. Meyer, M. Faas, P. Maack, C. Kaiser, D. Heck, D. Tyler.

Second row: G. Wagner, R. Knutson, J. Justman, R. Johnson, B. Hanson, E. Temte.

Front row: M. Getter, L. Tabbert, R. Klinger, B. Hall, M. Gilbertson.

REICHELT

Back row from left to right: J. Johnson, J. Boehlke, R. Copsey, B. Saley, J. Hansen, J. Hutschenreuter, D. Ammundson.

Third row: R. Jensen, P. Ray, J. Kiesow, M. Losen, L. Mickelson, D. Wittenberg.

Second row: W. Bielefeldt, L. Lehman, C. Allmaras, D. Grupp, G. McCormick, T. Meil, J. Rhomberg.

Front row: R. Mach, B. Dostal, G. Barth, N. Page, M. Nido, G. Harkness.

Homerooms

CRIDER

Back row from left to right: C. Elliott, J. Ringdahl, E. Dibble, E. Robinson, M. Hazelton, T. Shirley, J. Thompson, J. Rodell.

Third row: T. Woodruff, H. Richmond, P. Bauch, P. Grimslid, E. Wadel, S. Dunham, D. Whitewater, T. Engh.

Second row: H. Slindee, R. Mass, M. Danielson, H. Shirley, C. Baker, R. Smith, G. Lord, B. Dohlby.

Front row: S. Taylor, C. Zirbes, D. Bugbee, D. Hill, M. Mickelson, D. Theisen, R. Thorsen.

DERNBACH

Back row from left to right: D. Shoults, L. Grodevant, J. Rose, P. Johnson, C. LaMere, M. Jevne, R. Ellis.

Third row: S. Lawrence, J. Theisen, T. Scarseth, R. Staats, D. Nelson, D. Gilster.

Second row: G. Pederson, R. Danielson, D. Baldwin, R. Christenson, J. King, C. Dibble.

Front row: K. LaFleur, R. Wang, S. Taylor, G. Eley, D. Eastman, B. Moss.

HANSEN

Back row from left to right: S. Hart, M. Genz, G. Jerome, R. Schoenfeld, P. Meyer, P. White, J. Blank.

Third row: L. Pierce, D. Graff, R. Snyder, D. Cordes, L. Backeberg, E. Pettis, R. Slaback.

Second row: P. Hults, R. Kibler, J. Conway, L. Lord, D. Griffin, D. Stanton, S. Sheffer.

Front row: J. Breidel, R. Mattie, J. Pedersen, R. Osley, S. Brandenburg, J. Aylsworth, S. Warren.

INMAN

Back row from left to right: J. Scott, T. Thurston, R. Skilbeck, A. Torgerson, D. Comstock, S. Herried, D. Emerson, W. Yolton.

Third row: D. Dahlby, D. Hembd, R. James, R. Zimmerman, H. Faas, D. Greeno, K. Swartz.

Second row: P. Akright, C. Wolfe, S. Peaslee, D. Noyes, R. Ziebell, D. Mason, T. Devine.

Front row: F. Aylsworth, G. Stephans, E. Pettygrove, D. Monsoor, R. Smith, T. Cagle, G. Dorsey.

RUMSEY

Back row from left to right: W. Schultz, G. Anderson, C. Berger, A. Peterson, G. Fluekiger, V. Lownsbrough, J. Traister, C. Krueger.

Third row: R. Briggs, J. Wang, D. Stevens, K. Tucker, R. Christenson, D. Ingalls, L. Gooderum, D. Lund.

Second row: C. Hilde, H. Pederson, G. Tooley, B. Dahlby, G. Smith, R. Fortek, W. Greene, D. Fortek.

Front row: J. Sanford, R. Graves, G. Severson, P. Hanson, A. Harebo, W. Greene.

Homerooms

VOLD

Back row from left to right: J. Standiford, L. Ingalls, B. Devine, M. Kirkhorn, J. Akright, R. Tooley, N. Spencer.

Third row: G. Hauser, J. Spooner, J. Herlitzka, F. Wright, C. Kenyon, M Brenstein, J. Retzlaff, J. Flint.

Second row: C. Hicke, D. Kaiser, C. Horton, R. Graff, K. Tabbert, L. Caspersen, R. Phillips.

Front row: D. Lawrence, D. Norcross, P. Barney, P. Ellis, O. Stein, L. Lumley, S. Asmus, J. Favor.

Activities

Mr. Mayer and B. Miller

A Tri-school Forum at Logan in which the Taft-Hartley Act was discussed.

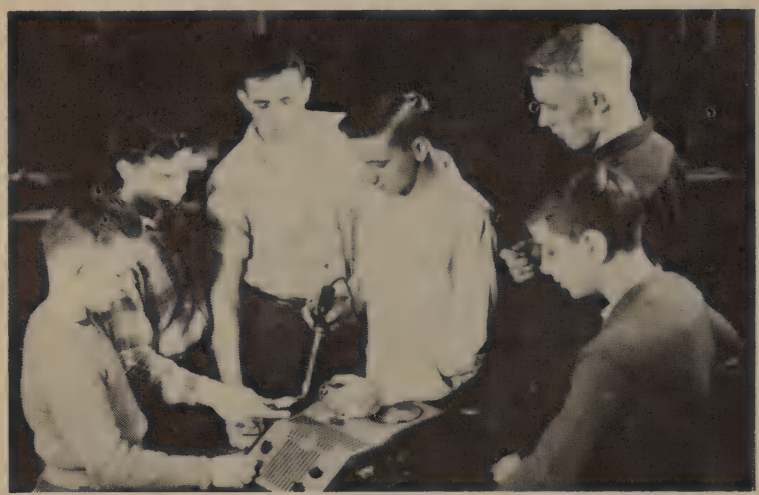

R. White, D. Hansen, W. La Point, S, Karis, R. Page, and G. Wagner working on sound equipment.

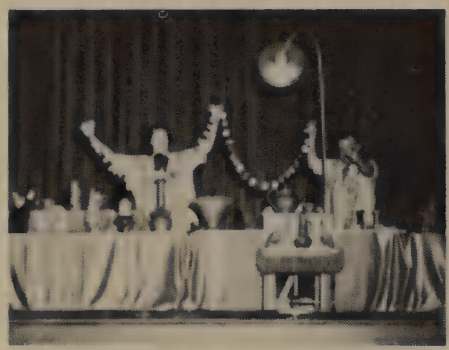

Assembly on Ceramics

Logan gets its face lifted

Students line up for lunch in the old Gym.

Dance following P. T. A. Coffee

Officers

As the law making body of the school, the Student Council has proposed and passed many laws for the benefit of the entire student body. These are written and executed by student members.

One of their major projects of 1950 was acquiring locks to prevent stealing from lockers. The locks were rented for a fee of twenty-five cents a semester. The use of these combination locks has decreased the amount of stealing.

Another important project undertaken by the Council was the grass problem. Since many of the students had been cutting across the lawn and sitting on it during the noon hour, the Council found it necessary to strengthen the school laws against this.

Two Care packages were sent at Christmas. One was sent to Holland and the other to Germany. Money was collected from the student body for the Veterans Hospital at Tomah.

One of the most spectacular projects of the Student Council is the annual Spring Prom. The Council decides on the manner of selecting the king, the theme, and the orchestra. They join with the Art Club to handle the decorations.

After a big political rally last spring, the new Student Council officers were elected. These students were to take over their duties the following September. Merlin Eggen defeated Kenneth Wittenberg for the presidency. Other winners were Jim Wartinbee, vice president; Virginia Nelson, secretary; Tom Zunker treasurer; Russell Cleary, Senior High Representative; and Barbara Mc Cann, Junior High Representative.

Mr. Carl Matthusen has been the adviser of the organization throughout this year.

STUDENT COUNCIL OFFICERS
Back row from left to right: R. Cleary, J. Wartinbee, B. McCann.
Front row: T. Zunker, V. Nelson, M. Eggen.

President: Merlin Eggen
Vice-President: Jim Wartinbee
Secretary: Virginia Nelson
Treasurer: Tom Zunker
Senior Representative: Russ Cleary
Junior Representative: Barbara McCann

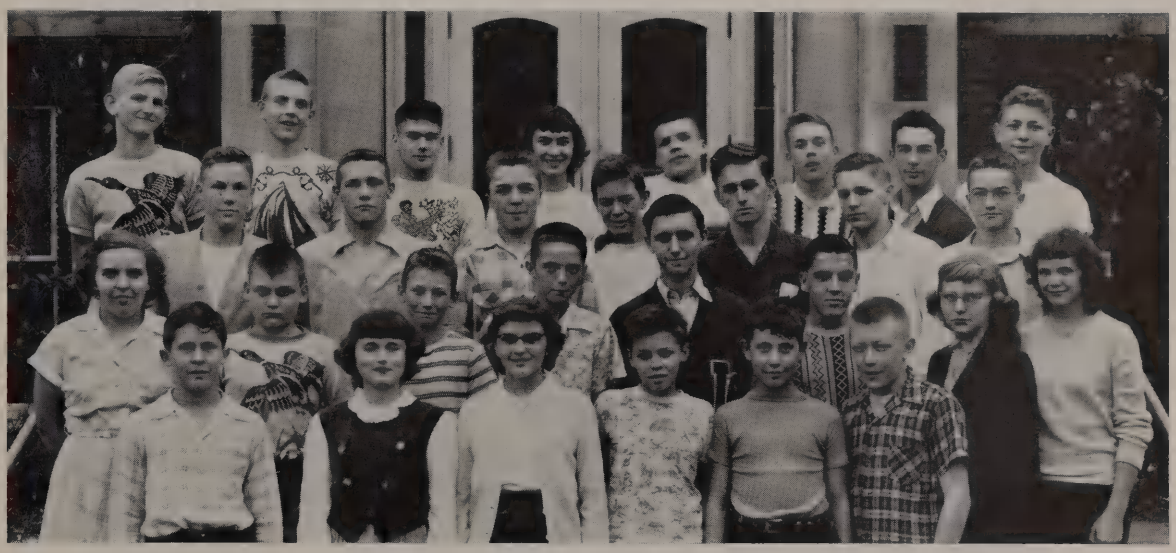

STUDENT COUNCIL
Back row from left to right: J. Wartinbee, J. Wartinbee, T. Zunker, E. Gilster, R. Marco, J. Howard, A. Burke, C. Alligood.
Third row: B. Sullivan, J. Ammermen, T. Caspersen, A. Jorgenson, R. Cleary, K. Wittenberg, J. Gutzke.
Second row: J. Olson, B. Culp, D. Rudie, D. Martin, H. Allmaras, C. Allen, V. Nelson, M. Hauser.
Front row: T. Miller, G. Baldwin, D. Heck, G. Barth, L. Graff, R. Gooderum.

Student Council

SENIOR DEBATE
Back row from left to right: R. Biehl, J. Gutzke, K. Wittenberg, H. Allmaras, D. Kowalke.
Second row: B. Herried, C. Smith, J. Olson, G. Wright.
Front row: R. Cleary, R. Johnson, F. Smith.

The response from Logan students in regard to Debate has been good this year, and plans have been made for a more extensive schedule next year. Debate was introduced at Logan this year in an effort to expand speech activities in the school.

During the first season, the debaters met teams from Black River Falls, Tomah, Blair, Arcadia, Richland Center, Eau Claire, and La Crosse. During the early part of the season the squads observed debating in neighboring schools as a part of their elementary instruction.

Eight students have represented Logan at debate tournaments of whom four were on the "A" team and four on the "B" team. Making up a team are two negative and two affirmative speakers.

The "A" team won six of the twelve debates in which it participated. Three of these victories were won at the Annual Tomah Debate Tournament and three at the La Crosse State Teachers College. The "B" team participated in four debates at the district meet, winning three and losing one. It tied for first place with Tomah at this meet in the "B" division debates.

In addition to those entering tournaments, other students worked with "A" and "B" teams collecting and organizing material and participating in practice debates at school.

An effort has been made to interest younger students in debate work. Several meetings of ninth and tenth graders have been held to encourage participation in this new speech activity at Logan.

The national debate question discussed this year was, Resolved: That the president of the United States should be elected by the direct vote of the people.

The debate activities at Logan have been under the direction of Mr. Daniel B. Hoyt, social science instructor.

LOGAN A DEBATE TEAM
Left to right: R. Cleary, K. Wittenberg, F. Smith, J. Gutzke.

Debate

JUNIOR DEBATE
Back row from left to right: H. Scarseth, J. Copsey, M. Miller, M. King, C. Beitz, M. Brotherson, J. McCown.
Second row: D. Burch, M. Johnson, J. Christensen, C. Hanson, C. Dobrunz, J. Thompson.
Front row: B. Wilder. P. David. M. Muth. M. Johnson.

Forum

Alterations in the Student Forum constitution were made during the first few meetings of the school year by the members, most of whom were one year veterans, and the new Forum adviser, Mr. D. B. Hoyt. Establishment of a more workable constitution made it easier for the organization to develop an effective program.

The Logan Forum is a school organization which joins with other high school groups to discuss city, state, national and world affairs. Student members study current news so that they may arrive at an understanding of the pros and cons of today's problems. For example, this year, interesting meetings were held on such controversial subjects as the efficiency of the mayor and manager types of city government, and the Taft-Hartley Act.

The Logan Forum has many friendly meetings for its own members. At these meetings, dues are collected, officers are elected, and preparations for the tri-school meets are made.

Opportunities to make new friends, to become better public speakers, and to become proficient in discussion methods which are a vital part of our democratic processes are offered to members of the Forum.

FORUM
Back row from left to right: J. Wartinbee, D. Plapp, D. Kowalke, R. Cleary.
Second row: F. Smith, R. Biehl, J. Gutzke, E. Danielson.
Front row: H. Allmaras, B. Herried, K. Wittenberg.

Forum

Editors at work

Left to right: R. Cleary, D. Loughan, R. McCown, M. Schnick.

Producing a yearbook the size of the WINNESHIEK is a more difficult task than the average student realizes. This year's book has been no exception. The work that has gone into the 1950 WINNESHIEK has been long and hard.

This book is a record of one year at Logan from early September to June and is as complete and accurate as painstaking effort can make it. Richard McCown, as editor-in-chief, has supervised its entire production.

The editor-in-chief has had many able assistants. One of these was Russell Cleary, the composition editor. He and his staff had the responsibility of seeing that the pictures were cut and pasted up.

Marilyn Schick, the write-up editor, checked to see that her staff wrote up the copy for the year book. She prepared the copy for the printer.

The boys' sports editor, Jerry Severson, had many new ideas for the sports section while Dorothy Loughan, the girls' sports editor, saw that the girls sport activities were covered.

Jean Gilbert and Joyce Dikeman were the Business Managers under the direction of Mr. Edwin Saenger. They raised a great deal of money for the annual.

The photographers, Bert Phillips, Jerry Weis, and Rich Maringer, took action shots.

The art editor, Ken Wittenberg, drew all of the division page pictures.

A member of Miss Helen Gilson's stenography class, Janice Olson, did much of the typing for the book.

WINNESHIEK

Back row from left to right: R. Maringer, J. Severson, B. Phillips, G. Weis, D. Plapp, J. Gutzke, R. McCown, H. Larson.
Third row: G. Wright, R. Biehl, K. Wittenberg, R. Cleary, D. Kowalke, J. Hiler, D. Lowell.
Second row: C. Widener, M. Schick, J. Dikeman, J. Saley, A. Lesky, A. Schaefer.
Front row: A. Fletcher, C. Lokken, J. Gilbert, M. Miller, J. Merwin, E. Danielson.

LOG STAFF

Back row from left to right: R. Maringer, D. Plapp, R. Biehl, W. Paulson, R. Cleary, K. Wittenberg, J. Gutzke, D. Kowalke.
Third row: A. Fletcher, S. Fingerhut, C. Lokken, J. Hiler, D. Mittlebach, G. Wright, C. Widener, W. Saley.
Second row: D. Loughan, J. Cram, J. Gilbert, J. Dikeman, V. Nelson, L. Kleinschmidt, J. Turmo, E. Small.
Front row: J. Merwin, L. Knoble, B. Briggs, C. Erlandson, E. Pederson, E. Danielson, R. Rogers.

Regular reporters are selected from the senior high school. Home room reporters are chosen from both the junior and senior high schools. New reporters are designated as "Cubs" while the experienced are called "Star Reporters."

Cub reporters this year were: Ronald Biehl, Barbara Briggs, Jenette Cram, Eugene Danielson, Susan Fingerhut, James Gutzke, Donna Mittlebach, Janice Merwin and Wayne Paulson.

Star reporters were: Russell Cleary, Donald Kowalke, Anne Fletcher, Virginia Nelson and Christine Erlandson.

Miss Patricia Mahoney and Mr. Edwin Saenger are the publication advisers.

Practical experience in reporting, editing and feature writing is given to members of the LOG staff. This experience is gained by the publishing of a monthly edition of the school newspaper, the Logan LOG.

Outstanding members of the LOG are invited to join Quill and Scroll, an international society for high school journalists. Students who meet the necessary requirements are allowed to submit a printed sample of their writing to the Quill and Scroll for approval. If the story is good enough, that reporter is accepted as a permanent member of the organization.

This year the LOG had co-editors. They were Charlene Widener and Georgia Wright. The boys' sports editor was Russell Cleary and the business managers were Jean Gilbert and Joyce Dikeman.

Editors

Charlene Widener and Georgia Wright, editors of the LOG, look over one of their late editions.

Logan Log

Upper picture: Cast from the popular Minstrel Show
Lower picture from left to right: S. Taylor, P. Grimslid, D. Hecht, B. McCann, K. Miller, and S. Asmus. (The two lower pictures were taken at the Variety Show. They show the same girls in two different parts of their dance.)

Four entirely different types of production were on the agenda of the dramatic department during the 1949 and 1950 season. A variety-minstrel show, a mid-year play, a Christmas program, and the Senior Class play all challenged the Logan thespians, directed by Mr. John Harlan.

Especially intriguing was the new show added this year, a variety-minstrel. This was given in November with a cast of one hundred and twenty-five. The program consisted of two parts, the first of which was a series of acts presented by Logan students, while the second part was a black-face show produced by the members of the Senior Choir. The minstrel group sang "Oh Susana," "Down by the Old Mill Stream," "Waiting for the Robert E. Lee," and "Down by the Station."

The faculty committee consisted of Mr. James Coates, Mr. John Harlan, Mr. Daniel Hoyt, Miss Ardith Inman, Mr. Frank Italiano, Miss Eloda Rumsey and Mr. Burton Smith.

Mid-Year Play

"A Full House" was the title of the mid-year play which was given just before school closed for Christmas vacation. The story was about a newly married couple, played by Dorothy Lowell and Dick McCown. Dick went on a trip to do a favor for a friend of his, played by Tom Zunker, and mistakenly came back with the suitcase

Reading the proclamation in the Christmas play are T. Zunker and F. Turmo.

Dramatic

Cast from "Full House," back row from left to right: B. Figgie, L. Haefner, R. Johnson, F. Smith, C. Smith, K. Wittenberg, D. Anderson and D. Plapp.
Front row: C. Widener, D. Lowell, F. Turmo, R. McCown, R. Terpstra and T. Zunker.
Silencing the maid from the mid-year play is K. Wittenberg. The maid is C. Smith.
Another scene from the mid-year play: F. Turmo, C. Widener, D. Lowell, R. Terpstra, T. Zunker and R. McCown.

which contained stolen jewels. Faye Turmo played the bride's sister. She was to marry the best friend while Charlene Widener enacted the part of the suspicious aunt. Carol Smith was the not too honest maid who confused everyone. Fred Smith was the sarcastic English butler who didn't know his place. Kenneth Wittenberg played the thief who had his loot stolen, and Raye Terpstra played the part of the chorus girl who caused all the trouble. Dick Johnson, Don Plapp, and Bob Figgie were the not too bright policemen who were ready to arrest everyone but the real thief. Darlene Anderson played the owner of the apartment and Lenore Haefner played the owner of the stolen jewels.

CHRISTMAS PLAY

The 1949 Christmas program included a one act play entitled "The Innkeeper." Tom Zunker and Faye Turmo played the innkeeper and his wife. Their sick daughter became well on the first Christmas after seeing the miracle of the Christmas star. Richard Johnson was a courier for Caesar while Kenneth Wittenberg was the rich man who would have nothing but the best.

SENIOR CLASS PLAY

The 1950 Senior Class play was a three act play entitled "Nancy Ann." The cast included: Dorothy Lowell, Dick McCown, Tom Zunker, Barbara Herried, Rayone Kirkhorn, Louise Stephans, Carol Smith, Faye Turmo, Bob Figgie, Janice Merwin, Evelyn Slaback, Jeannine Staats, Elwood Harebo, Doug Muth and Jerry Severson.

Since the WINNESHIEK was sent to press before this play had been presented, no review could be secured.

Christmas play from left to right: R. Johnson, F. Smith, D. Plapp, T. Zunker, K. Wittenberg and F. Turmo.

Productions

OFFICE PAGES
Back row from left to right: E. Thomas, J. Klaus, C. Heck, D. Mittlebach, B. Briggs, G. Schaefer, B. Mason.
Second row: G. Freng, D. Dorsey, S.Fingerhut, J. Kenyon, V. Nelson, J. Merwin, M. Miller.
Front row: J. Cram, K. Erlandson, L. Knoble, C. Brenengen, K. Miller, N. Asmus.

OFFICE PAGES

Office pages at Logan have long been a real part of the office administration. When the office force wants to send passes and announcements to the classrooms, these girls are the willing messengers. Special assignments such as showing school guests to the office or particular rooms, or carrying packages to the various parts of the building are also included in the services of these girls.

Choosing the office pages is the duty of Mrs. D. Terpstra, the dean of girls. She bases her choice on courtesy and efficiency. Since these girls are expected to collect the absentee slips, record the absentees and the excuse slips, she employs only business-like girls.

These office pages are selected from the study hall lists as they are available for this type of work only during their study periods. This means that different girls must be trained to work, so that there are responsible girls in the office during each period of the school day. This type of work serves as invaluable training for the girls who intend to work in offices after they graduate from high school.

HALL GUIDES

Hall guides at Logan hold a position of honor and trust. Quiet and orderly school corridors are the result of their vigilance.

They are required to examine and sign passes issued either by a faculty member or the office, which permits students to be in the halls during class hours. Although this is their main task, they must also assist strangers in the building and help keep the halls neat and clean.

Hall guides also have a job during noon hours. Then they are required to keep the outside doors locked and the halls clear of pupils.

To become a hall guide, one must have one free period every day in the week and must be selected for honesty, courtesy, and a willingness to be helpful.

There are usually two hall guides posted at their conveniently located tables in every hall, ready to share in the task of maintaining Logan's record of a neat, well-run school.

The school sponsored two outings for the hall guides. In the fall a wiener roast was held at the Onalaska Park and in the spring a picnic was held.

Mr. Roland Larson is the hall guide advisor.

HALL GUIDES
Back row from left to right: R. Molzahn, E. Dennison, F. Monsoor, D. Lachman, R. Roth, F. Peacock, S. Randa, R. Larson.
Third row: R. Hamre, G. Alland, W. Hutschenreuter, P. Losen, H. Scarseth, M. Ellis, D. Pfaff, S. Barnett.
Second row: R. Schroeder, H. Bernd, C. Peterson, W. Paulson, M. Johnson, C. Delaney, S. Mason, G. Henker.
Front row: N. Sheldon, R. Olson, M. Stark, J. Gilbert, R. Mosher, C. Brenengen, P. Ebner, C. Peterson.

Office Pages and Hall Guides

SOUND CREW
Back row from left to right: D. Hansen, S. Karis, D. Hansen, W. LaPoint.
Front row: G. Wagner, P. White, R. Smith.

Sound Crew

"Seen but not heard," is the saying which cannot be applied to the boys on the Sound Crew, since these boys are almost never seen but are always heard.

The Sound Crew plays a role in every assembly and every production at Logan. Besides providing "mikes" for the assemblies, running movies in the auditorium, they must also show class room films. Setting up the public address system for games and dances is another of the many jobs they perform. Our Memorial Day program would be ineffective if it were not for the huge amplifiers set up on the building by these boys.

Spectacular glory is surely not for them as they will be rewarded for their services in future years when they profit from their knowledge of electrical apparatus.

Mr. Walter Ranis is the advisor of this service organization.

Stage Crew

The hard working boys who are behind the scenes at every stage performance at Logan constitute the Stage Crew. These boys can always be counted on to do the so-called "dirty work" of the theatrical productions.

For each of the plays these "busy bees" paint the scenery, set it up, operate house and stage lights, and the curtains.

For solo performances they handle the spot lights. They are in constant demand for lighting at dances and community programs.

These boys are a group of dependable, able and ambitious boys who enjoy working with their hands and in the theater. Because of them the performances at Logan are given a professional touch, and success with their aid is inevitable.

Mr. John Harlan has charge of this organization.

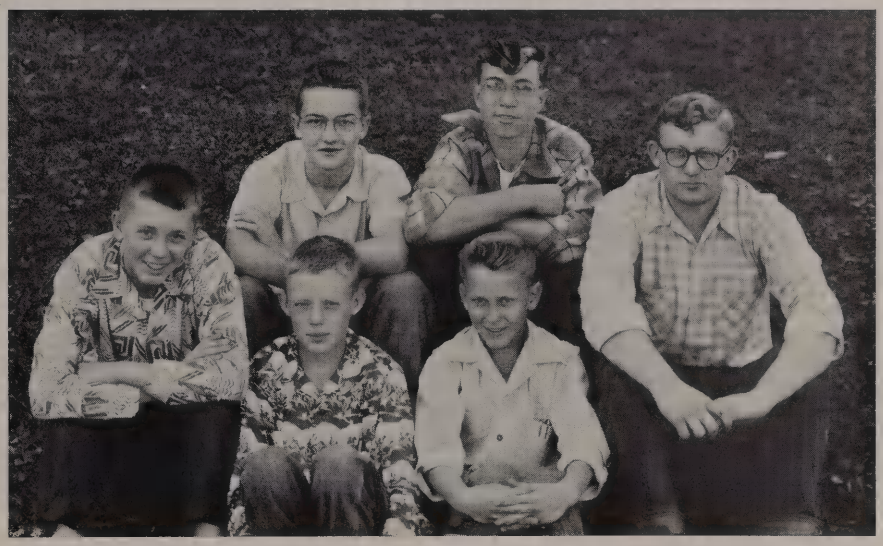

STAGE CREW
Back row from left to right: J. Moe, J. Gutzke, R. Lapham, G. Alland.
Front row: J. Wisland, B. Mitchell.

Stage Crew and Sound Crew

SENIOR Y-TEENS
Back row from left to right: V. Culbert, D. Anderson, L. Wittenberg, S. Bennett, J. Klaus, N. Johnson, J. Schultz, J. Netzer.
Third row: M. Johnson, J. Jobe, S. Mason, P. Ames, A. Slaback, D. Mittelbach, L. Knutson, J. Ames.
Second row: J. Olson, M. Smith, J. Yehle, E. Howard, H. Scarseth, J. Walther, C. Kvam, J. Heath.
Front row: S. Anderson, S. Finanger, R. Greene, E. Goodenough, C. Beitz, B. McCann.

JUNIOR Y-TEENS

Each member of the Junior Y-Teens feels that she is an important part of this democratic organization. That feeling prevails because of the friendly air that pervades the meetings. Programs for the meetings are based on the improvement of the member's health, spirit, and knowledge.

Members serve both the Y.W.C.A., with which they are affiliated, and the high school. They perform duties such as ushering at school events, helping with the P.T.A. Coffee, and selling Christmas and greeting cards to replenish the Y-Teen treasury.

Activities enjoyed by Junior Y-Teen members during 1949 included a dinner party at the "Y", a White Elephant sale, Christmas caroling, and a splash party. Members were a part of a world service project when they collected pictures for scrapbooks to be used in schools in Japan.

Mrs. Dewey Terpstra is the adviser of the club. The officers are: Judy Ulrich, president; Gayle Wittenberg, vice-president; Sharon Blank, secretary; and Lois Knobel, treasurer.

SENIOR Y-TEENS

If they wish to lead full and happy lives, the youth of the world must solve many difficult problems. The Y.W.C.A., with the full knowledge of the necessity of integrity in daily life, has built a helpful program for girls. This program is embodied in the Logan club called The Senior Y-Teens.

A typical meeting of the Senior Y-Teens consists of reports on club business, discussions of the current problems of the day, and a survey of issues facing the youth of tomorrow. This year's activities includes social programs as well as school and community services.

Last summer Jackie Klaus and Mary Ann Stark represented Logan at the Y-Teen State Convention.

Friendly advice is given to the club by Miss Elsie Engelke. The officers of this active organization are: Donna Mittlebach, president; Lois Knutson, vice-president; Joyce Ames, secretary; Jackie Klaus, treasurer; and Lois Knutson, historian.

JUNIOR Y-TEENS
Back row from left to right: C. Krueger, L. Kleinhaus, W. Yolton, J. Nelson, E. Small, M. Oldenburg, L. Bangsberg, S. Blank.
Fourth row: C. Kenyon, J. Breidel, B. Hogden, D. Baumgartner, J. Ulrich, J. Schultz, J. Thompson, D. Heck.
Third row: N. Page, G. Wittenberg, B. Smith, D. Grupp, M. Brenstein, G. McCormick, C. Severson, M. Smith.
Second row: L. Lehman, D.Lund, P. Hanson, H. Faas, L. Gooderum, D. Emerson, D. Lehmeier, D. Lawrence.
Front row: G. Lennox, A. Harebo, S. Taylor, B. Dohlby, L. Knobel, S. Voter.

Senior Y-Teens and Junior Y-Teens

BIRD CLUB
Back row from left to right: B. Saley, T. Kessler, D. Rudie, H. Meyer, B. Stevens, E. Small.
Third row: H. Smith, D. Graff, J. Merwin, M. Smith, R. Mach, S. Cole.
Second row: L. Flemming, T. Paulson, L. Graff, M. Nida, C. Zirbes, S. Voter.
Front row: D. Rogers, B. Miller, G. Harkness, L. Bugbee.

Audubon Club

Feeding our feathered friends is a project welcomed by members of the Logan Audubon Club. This organization consists of fifteen members with Don Rudy as president, Larry Fleming as vice-president, and Edith Small as the secretary-treasurer. The purpose of the club is to teach respect for nature and its conservation.

Other projects besides the feeding of birds have been the making of bird houses, bird feeders, scrap books, and constructing models of different bird tracks with plaster of Paris.

The highlight of this year's social events was a costume party held for the members. Clever costumes representing various birds and animals were worn. Everything from a horse to a butterfly was represented.

At the end of every year, awards are made to members having the most points and the best projects.

Miss Faye Aldrich is the faculty adviser. The Logan Club is a member of the National Audubon Society which has a membership of more than 7,000,000 boys and girls.

Art Club

Many art-minded Loganites have found an opportunity to practice their painting and drawing in congenial company. They have banded together as the Art Club under the direction of Miss Elizabeth Millam.

This organization varies from twenty to twenty-five members drawn from both the junior and senior high schools. The majority of members this year came from the seventh grade. No one needs to be registered in an art course to be eligible for membership. The president of the Art Club for the 1949 and 1950 school year was Ronald Biehl, the secretary was Donna Mittlebach, while the treasurer was Donald Kowalke.

Several interesting projects took up the time of the club members this year. They made decorations for the Logan P. T. A. coffee. Individual soap carvings were made for exhibition.

Each year the Art Club has a party. This year the party was held in April. A committee of Logan students was in complete charge of all arrangements.

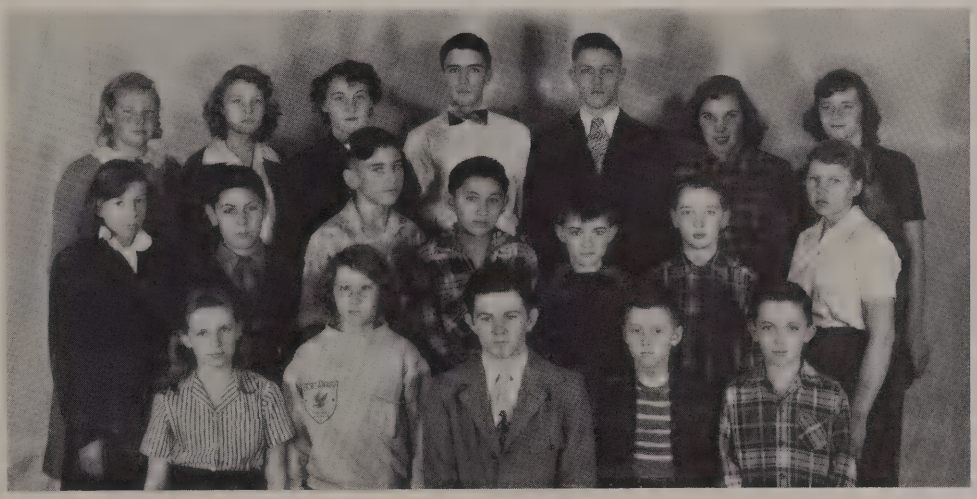

ART CLUB
Back row from left to right: L. Gooderum, C. Kenyon, D .Mittelbach, D. Kowalke, K. Wittenberg, F. Turmo, L. Kleinhaus.
Second row: B. Hansen, R. Phillips, H. Smith, D. LaMere, J. Sanford, W. Greene, D. Warner.
Front row: P. Hanson, D. Griffen, R. Biehl, L. Lumley, W. Greene.

Audubon Club and Art Club

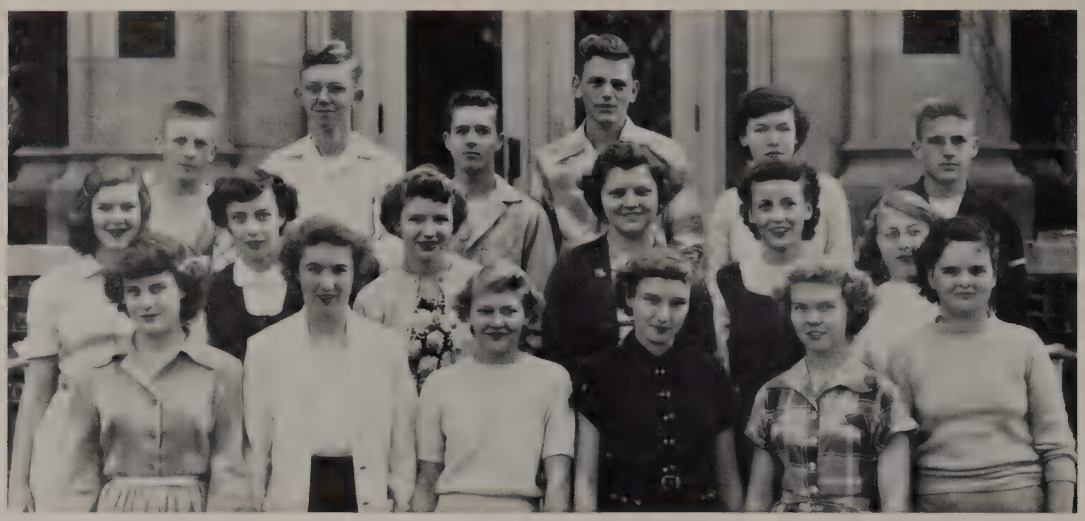

SENIOR RED CROSS
Back row from left to right: D. Poellinger, W. Pettis, J. Ellis, J. Alligood, J. Klaus, R. Twite.
Second row: M. Miller, N. Leonard, R. Terpstra, D. Burch, B. Millinen, J.Miller.
Front row: S. Ames, E. Yehle, M. Johnson, J. Kenyon, M. Voves, E. Theisen.

The Junior Red Cross, with its world-wide membership, is the largest youth organization in the world. It can be, and is, instrumental in making for world peace and understanding.

The two Logan councils are proud of the enthusiastic response of the students when they are asked to join the Junior Red Cross. Every student made a contribution and became a member.

In our school, the junior and senior high councils meet separately, but carry on the same projects. They both plan and take part in the assembly that initiates the membership enrollment in the fall of the year. They jointly sponsor the annual school dance. With the money earned, they buy articles for the many gift boxes sent to children in war devastated countries. These boxes are not very large, but one filled with soap, a washcloth, socks, pencils, erasers, note paper pads, a toy, or hair ornament. An enclosed letter blank is very frequently used by the recipient to express a heartfelt thank you.

They contribute with one generous sum to the National Children's Fund, Home for the Aged, and veteran hospitals.

Miss Helen Gilson is the adviser for the Senior Council. The officers are: Ronald Twite, president; Ralph Saley, vice president; Richard Poellinger, secretary; and James Ellis, treasurer.

Miss Vivian Johnson is adviser for the Junior Council. The officers are: Sally Finanger, president; Russell Wolden, vice president; Barbara McCann, secretary; and Marlene Oldenburg, treasurer.

JUNIOR RED CROSS
Back row from left to right: O. Nelson, R. Wolden, W. Schultz, R. Schoenfeld, M. King, L. Wittenberg, E. Small.
Third row: P. Genz, C. Tietz, C. Brabant, P. Hauser, M. Smith, R. Kingsley, J. Nelson, S. Finanger.
Second row: M. Kirkhorn, B. McCann, M. Bernd, D. Kaiser, L. Severson, M. Nida, J. Blank, M. Oldenburg.
Front row: R. Staats, D. Phillips, G. Harkness, B. Dahlby, J. Krenz, C. Zirbes, D. Bugbee, D. Mason.

Junior and Senior Red Cross

SENIOR PEP CLUB—NO. 1
Back row from left to right: M. Timm, J. Lybarger, N. Johnson, J. Hiler, H. Searseth, E. Slaback.
Fourth row: H. Larson, J. Netzer, R. Terpstra, M. Molzahn, S. Fingerhut, B. Mason, D. Dorsey, D. Loughan.
Third row: A. Schaefer, A. Slaback, J. Schultz, N. Asmus, J. Ames, C. Lokken, D. Sackmaster.
Second row: A. Smaby, J. Cram, J. Merwin, C. Erlandson, G. Schaefer, B. Stevens.
Front row: J. Larson, C. Rogstad, V. Nelson, B. Briggs.

The name Pep Club itself is an apt description of this Logan High organization. Membership in this club is made up of the cheerleaders and students who are willing to back up their school teams vocally.

Although many members constitute this organization, the most conspicuous figures are the cheerleaders clad in red corduroy trousers and red and white warm-up jackets. This year they are Virginia Nelson, Tom Zunker, Barbara Briggs, Caroline Rogstad, Joyce Larson, Norma Schaeffer and Joan Hiler.

One of the most important services of the Pep Club is the chartering of buses for out of town games. All of their other activities are meant to increase school spirit at Logan.

As a democratic organization, the members elect their own officers.

The outstanding Pep Club assembly this year was one in which a jury of students and a judge, Richard Smith, representing Central, tried Mr. Carl Matthusen, Bob Knight, Mr. Harold Blank and Al Hilde. The boys were tried for their conduct on the playing floor. The teachers were tried for the way they treated students. They all were found guilty by the jury and were sentenced to sing "Down by the Old Mill Stream" before the entire student body.

One of the Pep Club's biggest projects is the sponsorship of Homecoming at Logan. Janice Merwin was elected queen of Homecoming this year.

SENIOR PEP CLUB—NO. 2
Back row from left to right: G. Richmond, H. Howe, M. King, L. Herlitzka, L. Wittenberg, S. McCoy.
Third row: J. Christenson, B. Spildie, C. DeLaney, L. Johnson, R. Greene, J. Jobe, A. Abraham, M. Brotherson.
Second row: P. Graff, G. Lambert, J. Miller, J. Breidel, J. Merwin, S. Mason.
Front row: N. Schaefer, M. Anderson, K. Miller, B .Wilder, G. Baldwin, T. Zunker.

Senior Pep Club

SR. BAND

Back row from left to right: J.Christensen, R. Greene, R. Lapham, E. Harebo, L. Fairbanks, J. Moe, A. Stankey, C. Sperstad, L. Stoker, D. Anderson, F. Oninski, J. Larson, M. Timm, G. Weis, C. Tietz, R. Olson, B. Herried.
Third row: R. Gooderum, J. Wisland, M. Roth, E. Roach, S. Finanger, A. Evenson, E. Goldbeck, D. Heyer, A. Wekseth, J. Gutzke, J. Wartinbee, J. Olson, A. Fletcher, J. Olson, C. Jolivette, D. Peterson, A. Krueger, D. Schnell, S. Teachout, S. Caspersen, V. Dahl.
Second row: L. Fleming, M. Nelson, M. Brotherson, J. Copsey, D. Thompson, M. Byom, M. Voves, M. Flint, J. Hauser, B. Blankenship, M. Muth, B. Phillips, D. Schaefer, S. Casperson, A. Jenks, J. Cejaka, R. Terpstra, K. Johnson.
Front row: J. Brown, S. Bennett, N. Coady, M. Wilson, C. Lokken, J. Wartinbee, S. Anderson, B. McCann, E. Anderson, Mr. F. Italiano, M. Germanson, D. Kowalke, R. Johnson, L. Haefner, J. Boyd.

The eighty members of the marching band give a lot of color when they put on their unusual and original halftime shows at football games. They make every Loganite's heart beat faster as they march down the street in their flashy red and white West Point uniforms. They give the students in assembly modern music to which to tap their feet.

However, the Senior Band is really an educational class, meeting daily and studying about the fundamentals of music and playing music that will live for all time. In this capacity, the band fulfills all the basic objectives of education.

For those students who wish to achieve more than the average, there is the opportunity to earn a letter and later, a medal at graduation.

The Band usually makes several trips to out of town games, parades, and concerts.

This year the Band, Orchestra, and Choir broadcast over WKTY on two occasions.

The joint spring concert was one of the best received concerts in Logan's history.

Each year the Band and Orchestra hold an initiation party and a picnic in June.

The Band's repertoire for 1949-50 consisted of the following pieces, plus many other novelties and popular pieces: Rocket Rhythm, Swanee Satire, Tarantella, Finale from New World Symphony, Niobe, Fingal's Cave, Valse des Fleurs, Czech Rhapsody, Andante and March from the Pathetic Symphony, Andante from Beethoven's 1st Symphony, Amparito Roco, Introduction to 3rd Act of Lohengrin.

Band officers for the year were:
President: Arlan Wekseth
Vice-President: Douglas Heyer
Secretary-Treasurer: Edward Goldbeck

Senior Band

SENIOR CHOIR

Back row from left to right: J. Schuttenhelm, T. Davidson, B. Mlsna, B. Phillips, K. Johnson, R. Wuest, D. Johnson, Mr. Coates, R. Cotton, E. Hill, R. Thompson, T. Christenson, J. Howard, B. Cole, R. Figgie.
Third row: B. Delaney, M. Allmaras, B. Pierce, B. Wilder, G. Baldwin, L. Larson, D. Krenz, H. Larson, A. Schaefer, C. Smith, V. Culbert, J. Larson, M. Maier, M. Muth, J. Thompson.
Second row: J. Lybarger, M. Yehle, A. Adams, C. Smith, M. Byom, C. Christenson, D. Lowell, J. Naas, D. Mittlebach, E. Slaback, B. Mason, J. Staats, L. Stephans, V. Nelson.
Front row: C. Erlandson, S. Fingerhut, J. Cram, M. Roach, R. Terpstra, F. Turmo, J. Boyd, L. Kleinschmidt, A. Lesky, J. Merwin, D. Loughan, B. Burr.
Not shown: D. Osborne, D. Osborne, J. Gutzke, K. Hazelton, E. Gilster, G. Wright, C. Rogstad.

The Logan High School A Capella Senior Choir, under the direction of Mr. James Coates, is composed entirely of students interested in choral music. Advanced compositions of various nationalities and composers are studied, including folk songs and sacred music as well as music from popular Broadway shows, with special emphasis on unaccompanied music.

One of the goals of the Choir is to provide a substantial background for musical activities after graduation. In this way, former Choir members are a source of good music for generations to come.

Some of the varied types of music studied this year were: "Salvation Is Created," "Were You There?" "Roumanian Rhapsody," "You'll Never Walk Alone," and "A Merry Christmas."

The Choir participates in the annual Christmas, Easter and Thanksgiving assemblies. It is also often called upon to perform for various civic organizations. In addition to these opportunities to perform, this year the Choir joined in music assembly programs for Holmen and West Salem High Schools, and two half-hour radio broadcasts over one of the local stations.

The officers of this organization are:

President: Kenneth Hazelton
Vice-President: Elmer Hill
Secretary-Treasurer: Dorothy Loughan
Manager: Blaine Mlsna
Gown Custodians: Faye Turmo and Connie Christenson
Librarians: Janice Merwin and Barbara Burr

Senior Choir

JUNIOR BAND

Back row from left to right: M. Limpert, T. Meil, D. Schroeder, J. Ringdahl, B. Wagner, R. Kibbler, H. Slindee, E. Ellis, Mr. F. Italiano, B. Hart, R. Graff, D. Warner, B. Huffman, S. Herried.
Third row: D. Monsoor, R. Danielson, D. Martin, R. Ziebell, D. Fortek, R. Fortek, R. Staats, R. Schoenfeld, L. Fleming, A. Harebo, M. Brenstein, B. Culp, D. Lehmeier.
Second row: J. Johnson, N. Page, J. Nelson, G. Hauser, C. Dobrunz, S. Hart, B. Dolby, C. Krueger, L. Gooderum, S. Marshall, S. Taylor.
First row: L. Dobbs, D. Lawrence, L. Bangsberg, H. Shirley, K. Tucker, J. Thompson, J. Aylesworth.

Junior Band

The Logan Junior Band compares with the Junior Orchestra in that one of its purposes is to prepare its members for admission into the Senior Band.

This year a new system of recognition was put into practice. Every student had the opportunity to do the work necessary for earning a band letter. These letters are awarded as soon as they are earned. Designs for the letters were worked out and voted upon by the members of both the Junior Band and the Junior Orchestra.

During the fall and spring months, the noise of drums and marching feet resounds outside. As a reward for the better marchers, several are picked to march with the Senior Band at the Central football game. The Junior Band also participates as a unit in the Memorial Day Parade.

Junior Choir

Securing sufficient background for admittance into the Senior Choir is one of the objectives of most Junior Choir members. This is accomplished by experimentation in group and part singing, which really results in a fine sounding organization which is well enough qualified to present public performances.

During the past year, the Junior Choir has sung for the Logan Music Boosters Club, and has taken part in the annual Christmas assembly. Like many other organizations at Logan, it too has proved a benefit to the community.

The outstanding numbers sung by the Junior Choir this year were: "Cherubim Song," "Carol of the Bells," "Ol' Man River," and "Nightfall in Granada."

Directed by Mr. James Coates, the Choir is instructed in the fundamentals of choir music and they study music from popular musical shows as well as famous folk songs and outstanding sacred music.

JUNIOR CHOIR

Back row from left to right: E. Goodenough, J. Breidel, L. Kleinhaus, K. Kelly, S. Jacobson, A. Abraham, G. Richmond, G. Goyette, C. Alligood, R. Wilkinson, F. Hogue, M. Anderson, L. Abraham, S. Bright, M. King.
Third row: L. Mickelson, G. Schaefer, V. Plapp, L. Lehman, D.Wittenberg, R. Turk, M. Blankenship, D. Becker, D. Woods, S. Roberts, P. Rendler, S. Hicks, S. McCoy, Mr. Coates.
Second row: S. Voter, D. Johnson, C. Severson, E. Temte, P. Kolbo, L. Flemming, H. Smith, W. Cline, T. Barton, D. Martin, R. Jensen, L. Knutson, L. Severson, B. Smith, J. Yehle.
Front row: G. Lennox, G. McCormick, R. Greene, L. Herlitzka, C. Beitz, S. Anderson, K. Hanson, J. Heath, M. Hauser, G. Wittenberg, S. Mason, M. Greene.
Not shown: L. Knobel, G. Krause, M. Anderson, L. Johnson, J. Jobe, J. Merwin.

Junior Band and Junior Choir

SENIOR ORCHESTRA

Back row standing: J. Christenson, M. Johnson, B. Herried, J. Larson, F. Oninski, D. Anderson.
Third row: S. Finanger, S. Hicks, L. Stoker, J. Olson, R. Molzahn, M. Nelson, J. Copsey, E. Goldbeck, D. Heyer, J. Wisland, R. Olson.
Second row: H. Howe, J. Olson, M. Hauser, M. Martin, T. Kesler, C. Lokken, J. Wartinbee, M. Germanson, R. Johnson, L. Haefner, B. McCann, E. Anderson, K. Hanson, J. McCown, J. Harbaugh.
Front row: S. Smith, S. Hendrickson, M. Brotherson, C. Heck, J. Brown, Mr. F. Italiano, H. Allmaras, M. Muth, B. Phillips.

Senior Orchestra

The Senior Orchestra consists of many of Logan's best all around musicians. It meets three times a week to study and play all types of orchestra music. Those members who wish to achieve beyond the average, have the opportunity to earn a letter and medal at graduation.

Annual events in which they take part are the PTA concert, assembly concerts, baccalaureate and graduation exercises, and the spring concert. This year for the first time in its history, the orchestra took concert trips to nearby towns.

The Orchestra's repertoire for 1949-50 consisted of the following: Finale Beethoven's Fifth Symphony, Iphigenia In Aulis Overture, Pizzicato Polka by Strauss, Swiss Musical Clock, Turkey In the Straw, Merry Widow Selection, Voices of Spring Waltz, Over the Waves, Clear Track Polka, Serenade from Student Prince, Pavanne by Morton Gould, Parade of the Wooden Soldiers and Allegro Appasionato for Cello and Orchestra by Saint-Saens.

Junior Orchestra

The Junior Orchestra is in its second year of life. Founded last year to give students a foundation for the Senior Orchestra, it has come to be one of the most important of all music organizations.

The Orchestra members work for orchestra letters. To earn a letter they must have a total of seventy-five points. Fifty of these points must be "service points," that is, points earned by doing a service for the organization. Such things as parades, concerts and solo performances earn service points. The other twenty-five points must be "page points." These are earned by passing music, scales, or other material for the director. Of course, there are ways to lose points. Points are deducted for chewing gum and talking. This is a very effective system of award. The director of this group is Mr. Frank Italiano.

JUNIOR ORCHESTRA

Back row from left to right: A. Torgenson, A. Peterson, K. Tabbert, L. Graff, E. Ellis, M. Limpert, F. Italiano, A. Harebo, M. Brenstein, W. Greene, R. Staats, R. Schoenfie'd.
Third row: R. Skilback, G. Graff, S. Dobson, D. Favor, J. Favor, J. Thompson, K. Tucker, H. Shirley, D. Lawrence, J. Justman, J. Spooner, V. Meyer.
Second row: W. Yolton, B. Ulrey, J. Retzlaff, G. Tooley, D. Graff, P. Grimslid, D. Greeno, B. Smith, M. Genz, B. Timm.
Front row: J. Ulrich, J. Krenz, S. Herried, D. Baumgartner, N. Spencer, S. Deyo, G. Stephens.

Senior Orchestra and Junior Orchestra

Left to right standing: C. Jolivette, G. Wittenberg, D. Lehmeier.
Sitting: B. Herried, A. Fletcher.

Organ

At many assemblies and auditorium programs, pupils perform on the Logan organ. Any Logan student who displays sufficient talent may gain permission to take lessons and practice on this specially built instrument.

The pipe organ was a gift of the Logan Alumni Association to the students of Logan High School. Dances were held by the Alumni Association to pay for the organ.

At the present time organ lessons are given by Miss Evangeline Vold and Mrs. C. D. Wollan. Miss Vold teaches the beginners while Mrs. Wollan helps the more advanced students. Barbara Herried and Anne Fletcher are the advanced students while the beginners are Dottie Lehmeier, Colette Jolivette and Gayle Wittenberg.

Mr. Walter Ranis is responsible for the maintenance of the organ. La Crosse Logan is the only high school in the state having an organ of this type.

Swing Band

Jump tunes or slow smooth ones are played equally well by the Logan Swing Band. This organization is composed of Logan students and is sponsored by the La Crosse Recreation Department.

These talented young musicians enjoy performing. They were organized to play for Jive Hive recreation dances held in the Logan gym on Saturday evenings, but they also travel to other schools and exchange dances with them. This year they appeared in a variety show on the Logan stage.

A professional touch is given to all of the music they play. It is truly a popular band playing popular music.

Practicing was done under the direction of Mr. Frank Italiano and Mr. William Baker.

SWING BAND
Back row from left to right: A. Fletcher, B. Phillips, L. Fairbanks, E. Goldbeck, D. Heyer, A. Evenson, F. Oninski.
First row: C. Tietz, B. Herried, R. Olson, J. Boyd, R. Johnson, J. Hauser, J. Olson.

Swing Band and Organ

BATON CLUB
Back row from left to right: J. Larson, S. Dobson, C. Allmaras, K. Kelly, D. Grupp, C. Mendez, D. Warner, B. Stevens, J. Copsey, D. Baumgartner, I. Michener.
Third row: J. Netzer, J. Kleinschmidt, C. Baker, R. Zimmmerman, B. Hogden, P. Hauser, D. Kaiser, D. Johnson, D. Heck, J. Schultz, M. Oldenburg, J. Blank, B. Grimslid, B. McCann.
Second row: G. Sheffer, L. Lord, G. Tooley, D. Collins, G. Harkness, R. Strong, D. Favor, C. Zirbes, D. Bugby, C. Hilde, M. Johnson.
Front row: J. Favor, R. Schuttenhelm, M. Maier, R. Meyer, M. Flint.

Baton Club

Adding color and pep to the tuneful music played by the band, the Logan majorette and her group of twirlers head all the parades of Logan marchers. This vitality, while it appears natural, is all a part of long practice sessions held by the members of the Baton Club which is organized in two parts.

One is the beginners class which meets every Monday. During their meeting they practice their old twirls and learn new ones. In addition to this they do a lot of marching.

The officers of the beginning twirlers are: Lois Lord, president; Doris Bugbee, vice-president; Ann Wartinbee, secretary; and Jeannie Blank, treasurer. Mary Maier and Rita Schultenhelm teach this class.

In the advanced class are all the advanced twirlers and band majors. They must pay dues, attend all meetings, and fill all requirements before they are ready for Junior or Senior Band. The Drum Major is in charge of all baton classes. Teachers of the classes must be able to pass a test given by the Drum Major.

The officers in the advanced class are: Mary Maier, president; and Rita Schultenhelm, secretary-treasurer.

LC Club

Logan athletes form an honorary organization called the L. C. Club. This club consists of boys who have won letters in various sports activities throughout the year, such as football, basketball, track and tennis.

Although this organization is not active in the sense of holding meetings it does have high standards which all members must uphold. These include the promotion of sportsmanship, clean athletics, clean speech, and a feeling of fellowship among the athletes of the school.

To earn an L. C. letter a boy must attend all regular practices, participate in a certain number of games, and be morally as well as physically fit. They are given these letters at a school assembly honoring Logan award winners.

Members are: Vernon Halverson, Ronald Cotton, Ronald Flottmeier, Carlton Timms, James Belke, Jack Smith, Raymond Zimmerman, Blaine Mlsna, Jack Ammerman, James Howard, John Troyanek, Frank Lubinsky, Ronald Twite, Richard Figgie, Robert Neumeister, James Akright, Herman Allmaras, William La Point, Donald Johnson, Dalton Noel, Raymond Peterson, Elwood Harebo, Merlin Eggen, Robert Figgie, Robert Jacobson and Jerry Severson.

Mr. Ray Nibbee is the director of this organization.

LC CLUB
Back row from left to right: H. Allmaras, W. La Point, D. Johnson, D. Noel, R. Peterson, E. Harebo, M. Eggen, R. Figgie, R. Jacobson, J. Severson.
Second row: V. Halverson, R. Cotton, R. Flottmeier, C. Timms, J. Belke, J. Smith, R. Zimmerman, B. Mlsna, J. Ammerman.
Front row: J. Howard, J. Troynek, F. Lubinsky, R. Twite, R. Figgie, R. Neumeister, J. Akright.

Baton Club and LC Club

STRING QUARTETTE
Left to right: C. Smith, S. Hendrickson, B. Herried, H. Allmaras, B. Phillips.

String Quartette

Probably the busiest organization at Logan is the String Quartet. It has brought the finest talent of Logan to more people than any other group. The quartet has provided entertainment for the Business Men's Club, Caledonia Street Merchants, Lions Club, athletic banquets, teas for many womens clubs and church groups, and performed at school assemblies.

Because a string quartet is small it provides each member with invaluable experience in being self-reliant. It, too, gives the group an excellent opportunity to meet many people. The group has played music ranging from Victor Herbert through musical comedy and operetta to classical.

Every member of the quartet is a Logan Orchestra letter winner. To make the programs of the quartet more varied, each member is able to perform several solos whenever asked. Those who took part in these activities this year are Carol Smith and Sally Hendrickson, violin; Herman Allmaras, viola; and Bert Phillips, cello. Piano accompaniments were done by Barbara Herried. The adviser of the group is Mr. Frank Italiano.

Autographs

Sports

Miss Northside
way back when?
(Georgia Wright)

Homecoming Queen: J. Merwin

Dick Smith
before his
first haircut.

Queen Janice and her court
Left to right: E. Gilster, C. Lokken, P. Nelson, J. Merwin, M. Craig, D. Lowell, and J. Hiler.

Preparing for the Homecoming

Jr. Ex.
winner
Charlene Widener

Bud Smith
3 yrs. old.

Jr. Ex.
winner
James Wartinbee

President Truman addresses a large crowd consisting of Logan students.

Mr. Ray Nibbe
Athletic Director
of Logan High

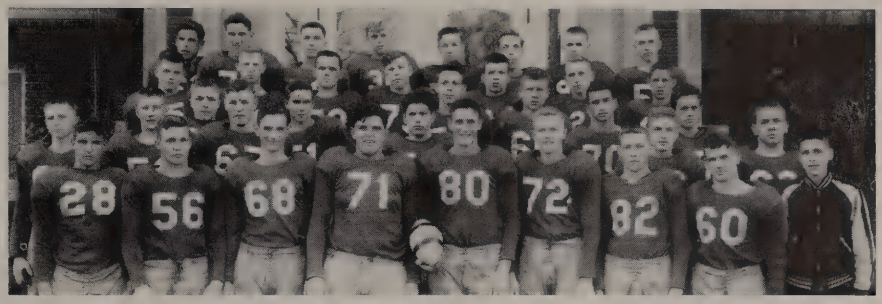

FIRST TEAM

Back row from left to right: P. Lang, B. Knight, R. Otto, R. Severson, D. Lachman, R. Boehlke, W. Robertson, R. Molzahn.
Third row: R. Roth, D. Johnson, T. Davidson, R. Wuest, R. Cotton, R. Marco, R. Rieners, T. Latshaw.
Second row: D. Poellinger, R. Zimmerman, T. Caspersen, J. Severson, R. Naas, R. Vier, K. Thurston, R. Ferris, R. Twite, D. Alcorn, C. Timm.
Front row: J. Smith, B. Mlsna, R. Peterson, J. Harbaugh, M. Eggen, E. Harebo, J. Ammerman, J. Belke, R. Neumeister.

Football

Crashing lineman do not receive credit for the terrific rough and tumble football it takes to spring the ball carrier through the forward wall. All the eyes in the grandstand are focused on the ball carrier, so the lineman is often the forgotten man.

The Logan line was outstanding throughout this year's football season. Elwood Harebo was a steady player at center, Jack Harbaugh, Merlin Eggen, Roger Vier, Robert Roth, and Paul Lang deserve credit for wonderful tackle play throughout the season. Guards that deserve credit are Ronald Cotton, James Belke, and Carlton Timms. The outstanding ends of the season were Robert Otto, Robert Knight, Donald Johnson and Jack Smith.

This year the Logan football team had a very good season. The Rangers finished with five wins, two ties and one loss under the coaching of Mr. Rod Martin.

Logan Athletic Coaches

Coach Michael Mayer

Coach Montross Pelton

Coach Earl Kolcinski

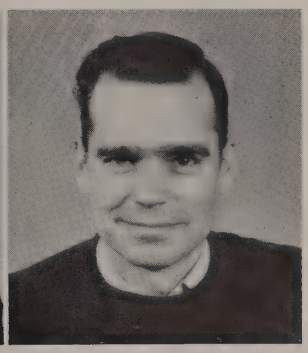

Coach Roland Larson

Coach Harold Blank

Coach Rodney Martin

Coach Arthur Bronson

Coach Charles Horton

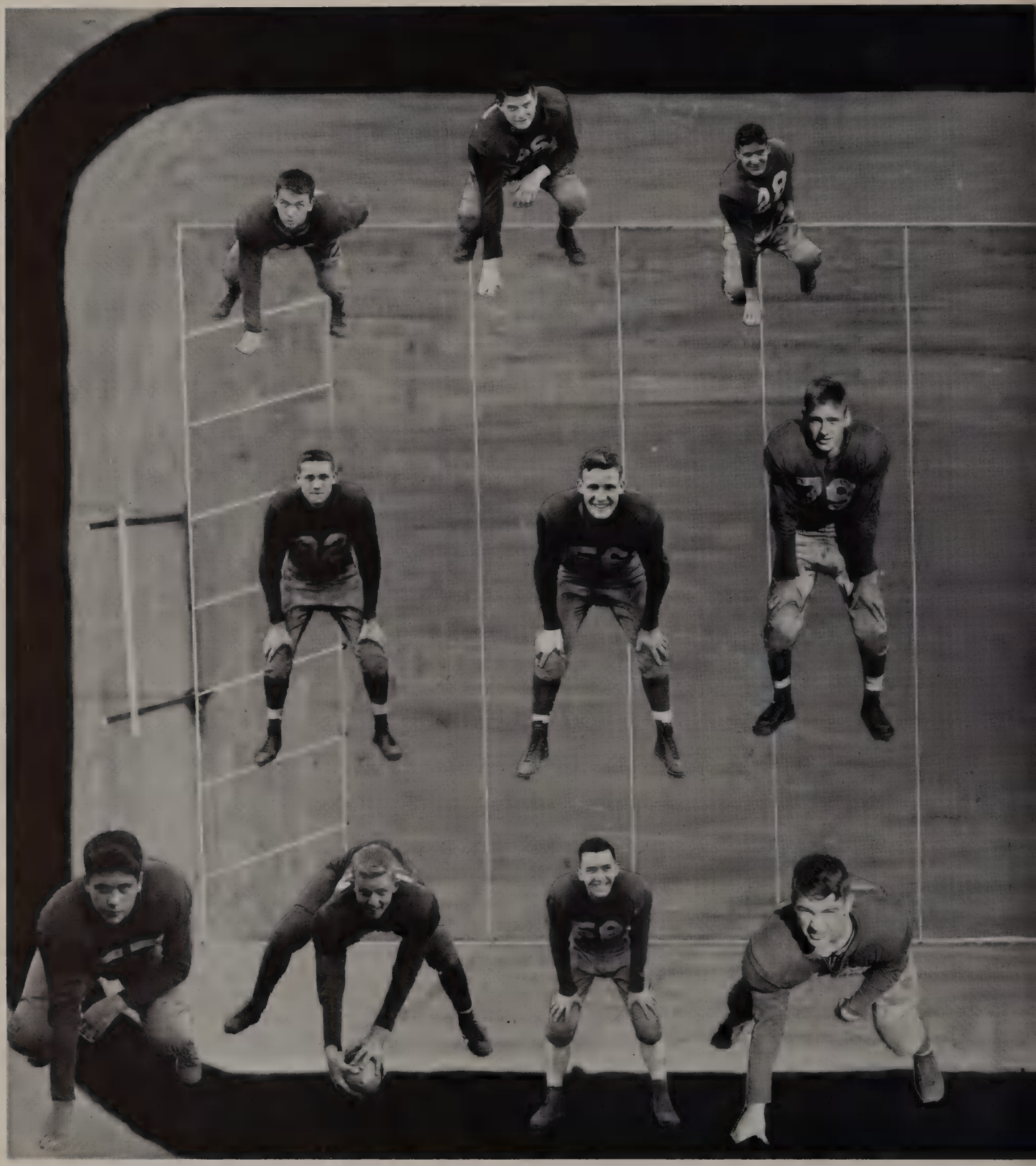

FIRST TEAM

Back row left to right: C. Timm - guard, R. Roth - guard, J. Smith - end.

Second row: J. Ammerman - halfback, B. Mlsna - fullback, R. Twite - halfback.

Front row: R. Vier - tackle, E. Harebo - center, R. Otto - end, J. Belke, guard.

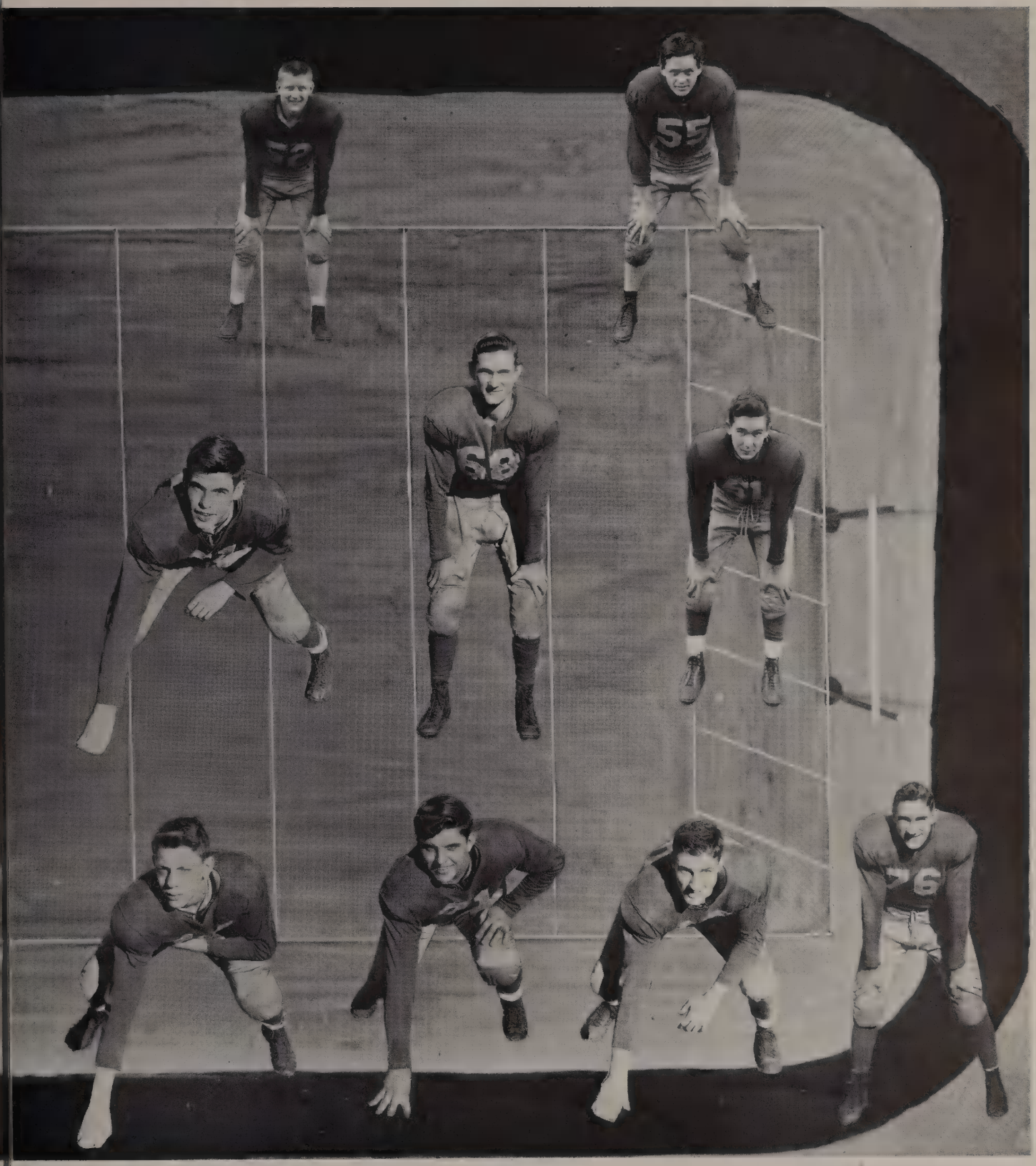

FIRST TEAM

Back row left to right: R. Zimmerman - halfback, D. Alcorn - halfback.

Second row: P. Lang - tackle, R. Peterson - quarterback, R. Naas - halfback.

Front row: R. Cotton - guard, J. Harbaugh - tackle, M. Eggen - tackle, R. Knight - end.

One of the most dramatic pictures of the year was taken by the La Crosse Tribune photographer at the Logan-Aquinas football game. The Ranger on the left is E. Harebo. The boy with his back to the camera is B. Mlsna. The Aquinas man on his head bears witness to the fact that Aquinas won a tough game.

LOGAN 12—WINONA 12

The Logan team was a little slow in starting at Winona, and after building a 12-6 lead in the last 20 seconds of the game, Winona passed 44 yards for a touchdown. The extra point was no good, and the game was tied.

LOGAN 14—TOMAH 0

Logan beat Tomah when Mlsna scored the first touchdown in the first five minutes of play. Eggen's kick was good. The second and last counter of the game was made by a twisting, turning run made by Ronnie Twite. Eggen's kick was again good. Logan won 14 to 0.

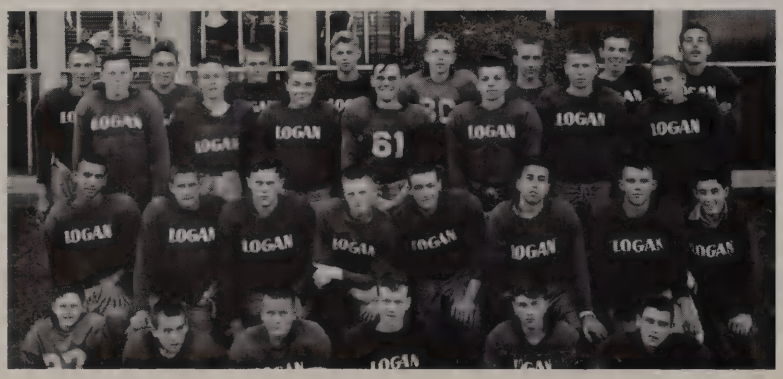

LOGAN 27—EAU CLAIRE 6

The Rangers wasted no time in this game and in 4 minutes had a 7-0 lead. By recovering a punt, Zimmerman scored a touchdown. Eggen converted. Logan then marched 64 yards for a second touchdown with Zimmerman scoring and Eggen splitting the uprights. Early in the third quarter, Mlsna crossed the double chalk, but Eggen's kick was low.

The Old Abes made their only TD against Logan's reserves by intercepting a pass. Their kick was no good.

Alcorn passed to Otto for the final 6 points, and Eggen's kick was good.

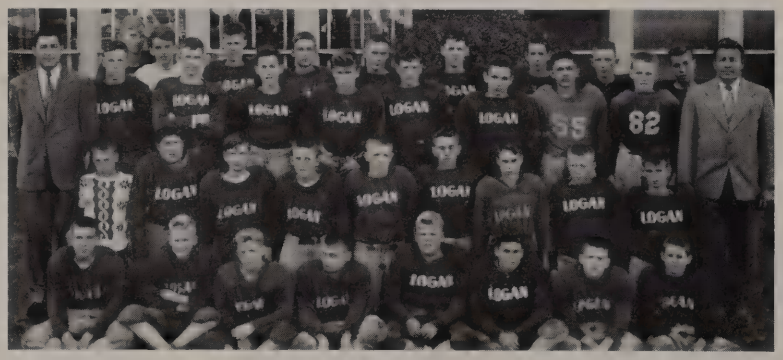

LOGAN 7 AQUINAS 27

Logan was dazed in the first three quarters by Aquinas' T and a 4-4-3 defense. In the fourth quarter, Logan pulled through 64 yards for a TD with Eggen converting.

SECOND TEAM

Back row from left to right: H. Striegel, D. Lachman, W. Robertson, R. Severson, J. Wartinbee, R. Molzahn, R. Campbell, R. Baehlke.
Third row: R. Wuest, J. Howard, T. Caspersen, T. Davidson, R. Marco, K. Thurston, R. Reiners.
Second row: R. Ferris, T. Latshaw, N. Lawrence, R. Poellinger, D. Treakle, W. Arntson, D. Craig, B. Smith.
Front row: R. Smith, F. Brose, E. Johnson, S. Barrett, J. Neumann, L. Nichols.

9TH GRADE FOOTBALL

Back row from left to right: J. Wartinbee, D. Schroeder, J. Anderson, T. Grimslid, L. Daffinsen, L. Otto, G. Goyette, B. Blanchard, R. Svoboda.
Third row: B. Sullivan, L. Stoker, M. Smith, J. Harter, D. Nelson, F. Hogue, B. Cline, C. Sperstad.
Second row: R. Anderson, C. Lure, C. Peterson, J. Quinn, B. Pulver, E. Schumacher, C. Craig, R. Goodrum, B. Maier.
Front row: B. Lanzel, P. Kalbo, J. Knutson, R. Culp, C. Tietz, S. Roberts, L. Larvery, E. Ellis.

Action from the Logan-Central game which ended in a 7 to 7 tie. Being tackled is B. Mlsna, while R. Peterson (68), J. Hargaugh (81), J. Belke (60), and E. Harebo (72) look on.

LOGAN 27—WATERTOWN 6

Logan smashed Watertown 27 to 6. Mlsna scored the first touchdown but Eggen's kick was wide. Zimmerman crossed the double chalk for the second TD, and the extra point was made by Eggen.

Watertown made their only score on a blocked punt. In return, their extra point was blocked.

After Alcorn set up the next touchdown, Mlsna plunged thru for 6 points and the kick was good. Alcorn again set up another TD by his beautiful passing, Mlsna scored, and Eggen converted.

LOGAN 14—CHIPPEWA 6

In this game, Alcorn scored the first TD, but Eggen's kick was low. Chippewa then scored, but their conversion was no good. The second Ranger score was a pass to Otto from Mlsna. Severson set up the next score by line plunges. Then Robertson went over from the three. Eggen's kick was wide. Jack Ammerman took a 40 yard pass from Severson on the two where he was tackled immediately. Ammerman then scored on a reverse. Eggen's kick was good, making the score 25-6. Severson scored the next two touchdowns after he and Robertson turned in a 66-yard drive and a 72-yard march respectively. Both extra points were good. Logan won 39-6.

LOGAN 20—SPARTA 0

By beating Sparta, Logan was the undisputed North-Central Conference champion. Winning all three games against Tomah, Sparta, and Chippewa Falls. The score was 20-0 in favor of Logan.

LOGAN 7—CENTRAL 7

The game was a 0-0 deadlock until the last quarter when Mlsna crossed the double chalk and Eggen converted. A few minutes later Frey scored for Central and Miller's kick was perfect to tie the game 7-7.

7TH AND 8TH GRADE FOOTBALL

Back row from left to right: Mr. C. Horton, T. Barton, J. Johnson, R. Copsey, R. Hamre, W. Ulry, J. Ringdahl, O. Nelson, G. Jerome, J. Boehlke, R. Patterson, J. Akright, J. Anderson.
Third row: W. Hart, R. Schultz, D. Mason, D. Martin, B. Timm, R. Jensen, J. Rose, D. Rudie, B. Lachman, T. Scarseth, T. Woodruff.
Second row: C. Berger, T. Meil, B. Christenson, L. Mooney, J. Swartz, R. James, P. Hults, C. Horton, T. Devine, D. Phillips, R. Kibler, E. Temte, J. Schultz, K. Tabbert.
Front row: R. Smith, R. Thurston, D. Mason, L. Fleming, R. Staats, B. Knutson, R. Slaback, J. Conway, G. Pederson, T. Paulson, H. Slindee, B. Snyder, B. Klinger.

FIRST TEAM

Back row from left to right: H. Blank, F. Peacock, C. Allen, T. Miller, D. Smith. J. Troyanek, R. Martin.
Second row: T. Latshaw, D. Poellinger, R. Reiners, A. Wekseth, F. Lubinski, J. Wartinbee, K. Johnson, T. Caspersen, B. Smith.
Front row: R. Twite, R. Severson, R. Knight, A. Hilde, M. Eggen, R. Peterson, R. Otto, J. Ammerman.

Basketball

This year under the coaching of Mr. Rod Martin, Logan had a very successful season. The Rangers won the sub-regional at Sparta, then went to the sectional at Tomah, where they won the consolation championship. At Sparta they defeated Sparta, Tomah and Viroqua. At Tomah the Rangers were beaten by Galesville in the first game but won a terrific second game with Muscoda to win the sectional Consolation Championship.

LOGAN 23—MENOMONIE 40

Logan started strong against Menomonie but faded in the last half to lose 40-23. Severson was high with 8 points.

LOGAN 47—SPARTA 31

Logan put on a great show and won the Gateway conference game with Sparta with a score of 47-31. Severson was high with 12 points.

LOGAN 47—EAU CLAIRE 69

Logan gave the Old Abes a battle in the first quarter, but then fell behind to lose 69-47. Knight was high with 11 points.

LOGAN 44—TOMAH 46

It was 23-22, Tomah leading at the half and in the final seconds of the last quarter the Tomah Indians won 46-44. Knight was high with 14 points.

LOGAN 42—EAU CLAIRE 52

Logan came within four minutes of upsetting the powerful Old Abes, but the Rangers scoring attacks failed and Eau Claire broke ahead to win 52-42. Otto was high with 17 points.

LOGAN 40—AQUINAS 59

Logan, although outplayed during the game by the Aquinas city champions, put up a fight during the first two periods. Aquinas came out at the half and ran up their score to a 59 to 40 victory. Knight was high with 13 points.

LOGAN 41—VIROQUA 26

Logan's determined Rangers paid back Viroqua for their earlier defeat of 30 to 29 by beating the Blackhawks 41 to 26 in an exciting setback. Otto was high with 20 and Knight followed with a total of 15 points.

LOGAN 55—MARSHFIELD 49

Coming out at halftime with a 27 to 27 tie, the Rangers played a fine second half to win over a powerful Marshfield five. High scorer for the game was B. Knight with 16 points.

LOGAN 43—CENTRAL 46

Central gained a close victory over the Rangers in a rough and tumble game which ended 46 to 43. In winning this game, Central tied with Logan for second place in the city. Otto was high with 11 and Peterson was second with 10 points.

NINTH GRADE TEAM

Back row from left to right: B. Sullivan, R. Turk, G. Grimslid, J. Wartinbee, J. Anderson, L. Daffinson, C. Smith, L. Otto, D. Peterson.
Second row: R. Gooderum, F. Hogue, L. Stoker, M. Smith, D. Nelson, J. Quinn, W. Cline, D. Hendrickson, C. Sperstad.
First row: W. Brabant, S. Roberts, J. Harter, R. Mulder, B. Pulver, C. Peterson, C. Tietz, R. Ames.

EIGHTH GRADE TEAM

Back row from left to right: T. Barton, J. Johnson, B. Ulry, R. Wolden, R. Hamre, R. Patterson, R. Howard, R. Copsey, R. Wilkinson.
Second row: R. Jensen, R. Dittman, D. Martin, D. Mason, D. Rudie, R. Schultz, W. Timm, J. B
Second row: R. Jensen, R. Dittman, D. Martin, D. Mason, D. Rudie, R. Schultz, W. Timm, J. Boehlke.
Front row: W. Lachman, T. Meil, L. Fleming, R. Smith, T. Paulson, J. Swartz, R. Klinger.

SEVENTH GRADE TEAM

Back row from left to right: J. Stanford, R. Devine, R. Shamfelt, J. Ringdahl, C. Berger, J. Akright G. Jerome.
Second row: P. Akright, T. Woodruff, B. Snyder, T. Scarseth, C. Horton, P. Hults, R. James.
Front row: R. Slaback, R. Kibler, T. Engh, J. Conway, D. Eastman, D. Hill, R. Klinger.

LOGAN 48—SPARTA 37

The Rangers pulled away from a plucky Sparta quintet midway in the third period to win a Gateway conference game that assured them of a tie for first place. Severson was high with 11 and Knight counted a close second with 10 points.

LOGAN 34—MENOMONIE 31

Logan gained revenge over Menomonie for a defeat earlier in the season by leading them the entire game. Knight was high with 10 points. Al Hilde played fine ball and came in second with 9 points.

LOGAN 30—TOMAH 29

After battling out a 29-29 tie, Ammerman dropped in a free throw to win the game 30-29. Otto was high with 5 points.

LOGAN 28—WINONA 39

After a halftime tie of 14-14, Winona walked past the Rangers with a 39-28 victory. Knight was high with 7 points.

Left to right: Robert Knight, Ronald Twite, Richard Severson, Robert Otto.

LOGAN 29—VIROQUA 30

The Logan and Viroqua game was a thriller with Viroqua dropping a free throw that won the game 30-29. Otto was high with 10 points.

LOGAN 43—WINONA 38

A determined Logan beat the undefeated Winhawks by a score of 43-38. Severson was high with 12 points.

LOGAN 41—AQUINAS 65

Logan and Aquinas played a good game with Logan scoring on layups and Aquinas on long shots. The score was Aquinas 65-Logan 41. Ammerman was high with 12 points.

LOGAN 43—CENTRAL 40

It was a wild and close game, but Logan rallied in the last quarter to win 43-40. Severson was high with 16 points.

Left to right: Jack Ammerman, Al Hilde, Frank Lubinsky, Ray Peterson.

Bottom row left to right: K. Wittenberg, K. Thurston, D. Plapp.
Second row: D. Osborne, T. Zunker
Top: I. Stuhr.

Tumbling

Tumbling at Logan is just getting started as one of the regular sports. Letters are to be given to the boys participating. To get a letter in tumbling, it is necessary to obtain 110 points by mastering the different stunts.

The boys that are on the tumbling team this year are: Blaine Mlsna, Kenneth Wittenberg, Richard Figgie, Kent Thurston, Donald Johnson, Donald Lachman, Ralph Schultz, Jack Smith, Thomas Zunker, Ira Stuhr, and David Osborne.

These boys gave some splendid performances during the year. One was between halves at the Logan-Central home basketball game. They also gave performances at the Masonic Temple, at one of our school assemblies, and in the yearly variety snow.

The coach for this fine body building sport is Mr. Roland Larson.

TUMBLING TEAM

Back row from left to right: D. Osborne, J. Smith, B. Mlsna, D. Lachman, D. Johnson, T. Zunker.
Third row: R. Figgie, I. Stuhr, C. Timm, K. Thurston, K. Wittenberg.
Second row: P. Akright, R. Schultz, R. Jensen,.
Front row: K. Stevens.

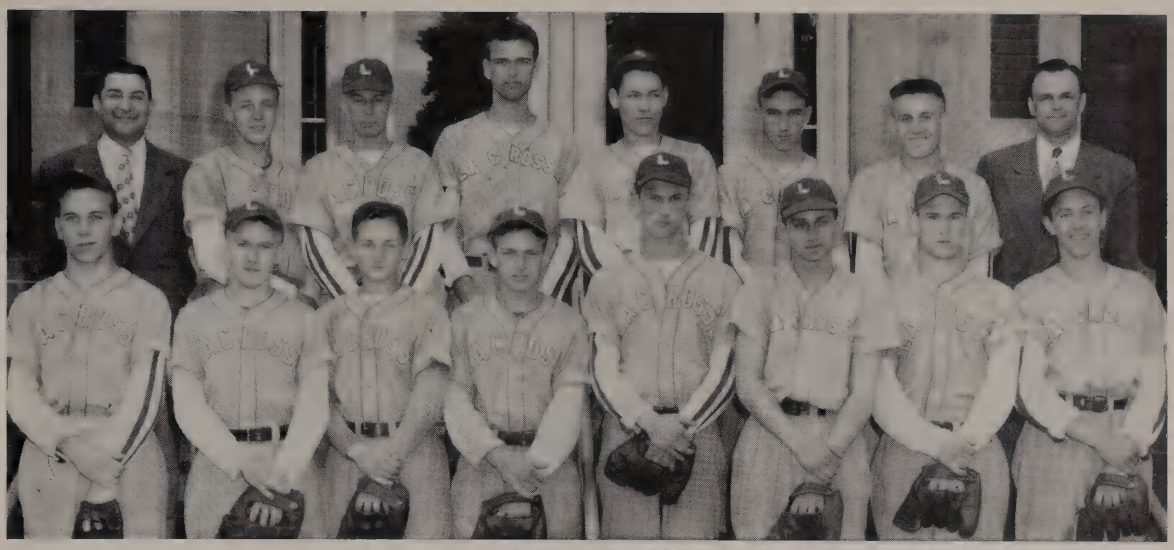

BASEBALL TEAM

Back row, left to right: Mr. H. Mayer, M. Saley, M. Nehring, J. Thomas, J. Bruemmer, R. Knight, R. Twite, Mr. H. Blank.

Front row, left to right: F. Lubinsky, D. Miller, V. Halverson, R. Twite, R. Peterson, D. Smith, R. Zunker, D. Miner.

Baseball

The Logan baseball team had a very successful season this year, losing only two games. One of these was with Aquinas and one was with Campbellsport. The Rangers won the runner-up championship at the State Tournament. They were beaten by Campbellsport.

Mr. Harold Blank and Mr. H. Mayer were the coaches. This was their first year coaching the Logan baseball team.

The pitchers for the season were Merlin Nehring who won 4 and lost 1, Donald Smith who won 3 and lost 0, Robert Knight who won 2 and lost 0, and Richard Zunker who won 0 and lost 0. Nehring was high in strikeouts by striking out 51 batters. Smith was second, striking out 21.

The heavy hitters for the season were Frank Lubinsky, Donald Smith, Ralph Twite, Merlin Nehring, and Vernon Halverson.

Other good ball players were John Bruemmer, David Miller, James Thomas, Ronald Twite, and Ray Peterson.

TRACK TEAM

Back row left to right: P. Lang, E. Warner, A. McCann, J. Severson, M. Eggen, J. Harbaugh, E. Harebo, W. Pettis, J. Wartinbee, D. Hoesly, R. Hanson, K. Meyers, P. King

Second row: C. Robertson, D. Lachman, R. Cotton, D. Barney, J. Ammerman, R. Zimmerman, R. Flottmeir, B. Mlsna, K. Johnson, K. Wittenberg, J. Troyanek, G. Arntson, D. Johnson, J. Olson.

Front row: R. Olson, J. Neumann, T. Miller, R. Neumann, L. Sampson, A. Dobbs, J. Belke, L. Ferris, D. Borshiem, R. Thompson, W. Robertson, M. Tippens.

Track

The 1949 track team had a successful season. They won three dual meets, came in second in the conference, and were given two third places in the state meet.

School records were broken this year. Jack Harbaugh threw the discus 141'-1". Ray Zimmerman broke the 220 yard dash, in 23.7 seconds and the 200 yard dash with a time of 21.4 seconds. Our relay team broke a record too. Their time was 1.36 seconds. The members of the relay team were Lyle Samson, Arthur Dobbs, Jack Ammerman and Ray Zimmerman. Other mainstays of the track team were: Ronald Flottmeir, running the 440; Jerry Severson running the mile; Marvin Tippens running the 100 yard dash; George Arntson, Louis Ferris, and Charles Robertson running the half mile; Blaine Mlsna and Edward Warner throwing the shot.

GOLF TEAM

Left to right: A. Teachout, R. Figgie, J. Howard, R. Figgie, D. Schaefer, H. Alimaras.

Golf

Although not a major sport at Logan, golf offers something to those participating that other sports do not.

Under the able coaching of Mr. Arthur Bronson, the squad is laying a basic foundation for an enjoyable pastime in later years.

The schools on the golf team's schedule are Central, Aquinas, Winona, and Eau Claire. This year's season was highlighted by a trip to Madison to participate in the State Tournament.

Tennis

When spring comes and winter goes the Logan tennis men prepare for a tough season. They play Winona, Viroqua, Eau Claire, Central, and Aquinas high schools this year.

Under the coaching of Mr. Earl Kolcinski, the team had an active 1949 season. They were defeated by a narrow margin in several exciting encounters. Lloyd Jenks was the only one of the team members who will not be back this year. He graduated.

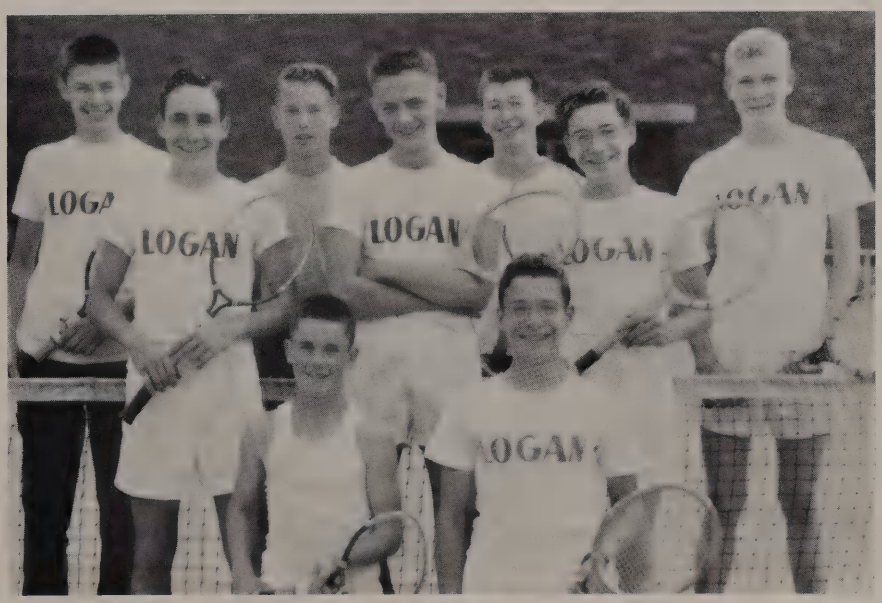

Back row left to right: L. Westervelt, S. Randa, R. Johnson, R. Jacobson.
Second row: L. Jenks, D. Noel, D. Osbornse.
Front row: J. Akright, D. Osborne.

SENIOR G.A.A.
Back row from left to right: P. Hauser, E. Dennison, J. Hiler, B. Burr, G. Richmond, A. Jenks.
Third row: H. Scarseth, J. Larson, H. Larson, M. Smith, M. King, L. Wittenberg.
Second row: L. Johnson, A. Schaefer, G. Freng, C. DeLaney, J. Kenyon, S. Ames.
Front row: M. Limpert, M. Mosher, K. Miller, G. Baldwin, B. Wilder.

The year 1950 brings to a close the eleventh year of the Girls' Athletic Association. Its purpose is to provide an organization so that all Logan girls may take part in intramural sports. The G. A. A. has been divided into two groups, the one, Senior G. A. A., consisting of girls from grades nine to twelve, and the other, Junior G.A.A., which consists of girls from the seventh and eighth grades. The adviser of Senior G. A. A. is Miss Ardith Inman. The Junior G. A. A. is managed by Miss Eloda Rumsey.

There are many sports in which the girls may participate. In the fall there is speedball and volleyball, with kickball for those in Junior G. A. A. The sports during the winter months are basketball and badminton. The spring sports are softball, tennis and archery.

The girls' goal in G.A.A. is to receive a letter in their junior year and a pin in their senior year. To earn a letter, a girl must participate in at least three sports a year, except in her Junior year when she must either participate in four sports, or be an officer and take part in three

SENIOR G.A.A.
Back row from left to right: R. Schwalbe, L. Herlitzka, A. Abraham, M. Greene, D. Sackmaster, S. Jacobson, B. Pierce.
Third row: V. Plapp, P. Ames, J. Ames, S. Fingerhut, D. Loughan, C. Dobrunz.
Second row: J. Breidel, B. Stevens, R. Greene, B. Briggs, J. Cram, J. Jobe.
Front row: C. Rogstad, C. Erlandson, V. Nelson, D. Pederson.

Senior G.A.A.

JUNIOR G.A.A.
Top row from left to right: D. Wittenberg, H. Richmond, P. Marker, S. Dobson, S. Mattie, A. Baker.
Third row: L. Lehman, D. Heck, J. Schultz, P. Grimsled, J. Blank, D. Baldwin.
Second row: R. Zimmerman, S. Taylor, P. Hanson, L. Pierce.
Front row: P. Ellis, S. Taylor, S. Asmus, S. Peaslee.

sports. She must also show good sportsmanship and attend all the monthly meetings. The pin that is received in the senior year, after four years of G. A. A. participation, is triangular in shape, with the letters G. A. A. on it. The letter received is the same as that received by Logan boy athletes except the letters G. A. A. are inscribed on it. Playing basketball, volleyball and other games are not the only interests of the G. A. A. members. They also plan parties, hikes, and outings of various types.

This organization is student directed. The officers for Senior G. A. A. and Junior G. A. A. are as follows:

Senior High
President—Dorothy Loughan
Recording Secretary—Kristine Erlandson
Secretary and Treasurer—Mary Maier

Junior High
President—Donna Wittenberg
Vice-President—Sherry Taylor
Secretary-Treasurer—Judith Ulrich

JUNIOR G.A.A.
Back row from left to right: D. Baumgartner, C. McGinnis, M. Losen, J. Ulrich, S. Blank, B. Lewiston.
Third row: D. Graff, J. Rodell, S. Herried, G. McCormick, M. Smith, D. Cordes.
Second row: C. Zirbes, K. Swartz, S. Deyo, B. Hanson.
Front row: D. Bugbee, G. Severson, J. Pederson, P. Hanson.

Junior G. A. A.

S-T-R-E-T-C-H !

MIXED BASKETBALL CHAMPIONS
Back row from left to right: J. Breidel, G. Richmond, A. Tabbert.
Front row: S. Fingerhut, G. Limpert, A. Schaefer.

BASKETBALL LEADERS
From left to right: B. Burr, Head of Basketball; J. Breidel scored 67 points; C. Dobrunz scored 56 points; E. Dennison scored 38 points; C. DeLaney scored 63 points; M. Limpert scored 34 points; K. Miller scored 36 points.

Basketball

Speed, accuracy and team play make basketball one of the outstanding sports of the year. This sport is held during the months of January and February. A group of forty-five girls turned out for the mixed class tournament. The student manager was Barbara Burr.

The mixed class tournament consists of five teams with nine girls on each team. Those on the winning team include: Captain Myrle Craig, Sue Fingerhut, Jean Breidal, Alma Tabbert, Gerry Limpert, Georgina Richmond, and Arliss Shaeffer. This team had six wins, one tie and one loss.

After the mixed tournament, a class team tournament was held. In this tournament, each grade team plays every other team. The Junior class team proved to be the champions with five wins and no losses. Those on the Junior team were Barbara Burr, Evelyn Dennison, Dorothy Loughan, Gloria Freng, Virginia Nelson, Sue Fingerhut and Gerry Limpert.

Outstanding scorers in the two basketball tournaments are: Myrle Craig, 82 points; Carol Dobrunz, 79 points; Jean Breidal, 78 points; Carol DeLaney, 77 points; Evelyn Dennison, 62 points; Joyce Larson, 55 points; Kappy Miller, 47 points; Marilyn Limpert, 41 points.

G.A.A. Girls enjoy just plain resting once in a while—especially if they have food to eat.

Up and Over!

Volleyball

The first sport of the winter to attract the interest of G. A. A. girls is volleyball. This sport is played with six to eight girls on each side of a volleyball net. In this sport, one must have a quick eye and be fast on her feet. Like the other sports, both mixed class tournaments and class tournaments are held. Evelyn Dennison was elected head of volleyball.

The team winning the mixed class tournament was the Hoosier Hot Shots. Players on this team were: Joyce Larson, Marilyn Limpert, Barbara Briggs, Joan Kenyon, Arliss Shaeffer, Donna Sackmaster and LaVonne Herlitzka.

After this tournament, the class tournament was held. The Juniors proved to be the champions in this tournament. Those on the Junior team were: Captain Barbara Burr, Evelyn Dennison, Alice Jenks, Barbara Briggs, Jenette Cram and Dorothy Loughan.

Each year volleyball is becoming a more popular sport with the G. A. A. girls, as each year more girls are turning out for this sport.

Badminton

The last sport of the winter months, but by far not the least popular, is badminton. This game is played with rackets which are considerably lighter in weight than tennis rackets.

In play, a bird is hit back and forth over a six foot net. The game can be played by two players or four, as singles or doubles. The game at times becomes very fast and has plenty of action.

Many girls take part in this sport. Last year forty girls participated in the doubles tournament. Until this year only doubles have been played, but this year under the direction of Miss Ardith Inman, a singles badminton tournament was held. The competition was in the form of a ladder tournament. On the ladder, those in the lower ranks challenged those in the upper ranks. After several weeks of challenging and hard playing, the winner was decided.

Last year's winners were Barbara Burr and Evelyn Dennison, the runnersup were Marilyn Nelson and Joyce Larson.

MIXED VOLLEYBALL CHAMPIONS
Back row from left to right: L. Herlitzka, J. Larson, A. Schaefer.
Front row: B. Briggs, J. Kenyon, D. Sackmaster.

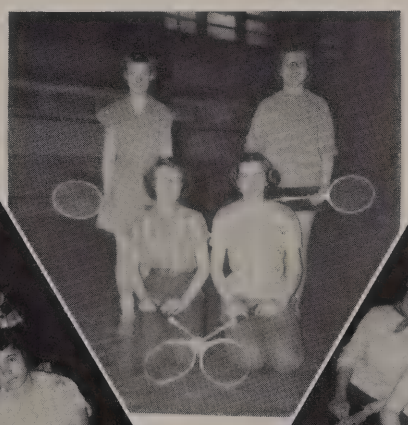

CLASS TEAM CHAMPIONS (Grade Eleven)
Back row from left to right: B. Burr, A. Jenks, E. Dennison.
Front row: D. Loughan, B. Briggs.

BADMINTON CHAMPS OF '49
Back row from left to right: M. Nelson, J. Larson.
Front row: B. Burr, E. Dennison.

Student Index

A

Abbott, Joyce
Abraham, Anita 29, 47, 50, 70
Abraham, Leone 29,50
Adams, Allamae 9, 49
Akright, Jim 27, 53
Akright, John 32, 61, 63
Akright, Philip 31, 63, 66
Alcorn, Don 28, 57, 59
Alland, Gene 9, 42, 43
Allen, Clinton 9
Allen, Curtis 28, 35, 62
Alligood, Charles 29, 35, 50
Alligood, Joe 27, 46
Allmaras, Charlotte 30, 53
Allmaras, Herman 9, 35, 36, 37, 51, 53, 54, 69
Allmaras, Marilyn 28, 49
Ames, Joyce 27, 44, 47
Ames, Phyllis 28, 44, 70
Ames, Robert 29, 63
Ames, Sally 27, 44, 46, 70
Ammerman, Jack 27, 35, 53, 57, 58, 62, 65, 68
Amundson, David 30, 48
Anderson, Bernard 27
Anderson, Darlene 27, 41, 44, 51
Anderson, Elvera 27, 48, 51
Anderson, Gilbert 31
Anderson, James 29, 60, 63
Anderson, John 30, 61
Anderson, Leonard 29
Anderson, Marilyn 29, 47, 50
Anderson, Ronald 28, 60
Anderson, Sally 29, 48, 50
Arntson, George 9, 68
Arntson, William 28, 60
Asmus, Nancy 27, 42, 47
Asmus, Sonja 32, 40, 71
Aylsworth, Janet 31
Aylsworth, Joanne 31

B

Backeberg, Lila 31
Baker, Alayne 30, 71
Baker, Claudette 31, 53
Baker, Patrick 9
Baldwin, Diane 31, 71
Baldwin, Gayle 28, 35, 47, 49, 70
Bangsberg, Lu Ann 30, 44
Barnett, Sandra 9, 42
Barney, Bobby
Barney, Donald 9, 68
Barney, Patricia 32
Barney, Rita 28
Barrett, Leo 28, 60
Barrett, Patricia 29
Barth, George 30, 35
Barton, Merle 9
Barton, Neal 30, 50, 61, 63
Bauch, Pat 31
Baumgartner, Darlene, 30, 44, 51, 53, 71
Becker, Dwane 29, 50
Beitz, Cecila 29, 37, 44, 50
Belke, James 10, 53, 57, 58, 61, 68
Bennett, Shirley 27, 44, 48
Berger, Charles 31, 61, 63
Bernd, Harold 27, 42
Bernd, Maureen 29
Berry, Donna 28
Biehl, Ronald 27, 36, 37, 38, 39, 45
Bielefeldt, Ronald 30
Bielefeldt, Wayne 30
Bittner, William 28
Blanchard, Benita 10
Blanchard, William 29, 60
Blank, Jeanine 31, 41, 53
Blank, Sharon 30, 44, 71
Blankenship, Barbara 27, 48
Blankenship, Milton 29, 50
Bockenhauer, Ronald 28
Boehlke, Jess 30, 61, 63
Boehlke, Richard 28, 57, 60
Borsheim, Donoven 28
Borsheim, Gerald 28
Borsheim, Kenneth 30, 68
Boyd, Janice 27, 48, 49, 52
Brabant, Carol 29
Brabant, Warren 29, 63
Brandenburg, Sally 31
Breidel, James 31
Breidel, Jean 29, 44, 50, 70, 72
Brenengen, Carol 27, 42
Brenengen, Clayton 10
Brenengen, James 30
Brenengen, Lucille 10
Brenstein, Marjean 32, 44, 51
Briggs, Barbara 27, 39, 42, 47, 70, 73
Briggs, Robert 31
Bright, Kenneth 10
Bright, Shirley 29, 50
Brockman, Bill 28
Brose, Frank 28, 60
Brotherson, Marilyn 37, 47, 48, 51
Brown, Janice 28, 48, 51
Bugbee, Doris 31, 45, 53, 71
Burch, Dorothy 28, 37, 46
Burge, Robert 27
Burke, Archie 10, 35
Burr, Barbara 27, 49, 70, 72, 73
Butterfield, Fred
Butterfield, George 29
Butterfield, Rose 27
Butzman, Robert 28
Byom, Mary 10, 48, 49

C

Cagle, James 31
Campbell, Dorothy 30
Campbell, Lloyd 29
Campbell, Robert 28, 60
Campfield, Janis 10
Casperson, Lloyd 32
Caspersen, Lois 10
Caspersen, Sandra 28, 48
Caspersen, Sharon 28, 48
Caspersen, Tom 27, 35, 48, 57, 60, 62
Cejaka, Janice 28, 48
Chambers, Conrad 10
Chase, Delores 10
Chase, Eugene 28
Chase, Gale 10
Chesebro, Fred 29
Chesebro, Nona 28
Chesebro, Phyllis 10
Chesebro, Rosalie 29
Christ, Kenneth 28
Christenson, Connie 10, 49
Christenson, Janice 28, 37, 47, 48, 51
Christenson, Robert 31, 61
Christenson, Roger 31
Christenson, Thomas 49
Churchill, Lawrence 30
Cleary, Russell 2, 27, 35, 36, 37, 38, 39
Cline, William 29, 50, 60, 63
Coady, Nancy 28, 48
Cody, Ruth 30
Cole, Shirley 30, 45
Cole, Budd, 49
Colins, Diana 53
Comstock, Dorothy 31
Conrad, Donald 28
Conrad, Kenneth 29
Conway, Jim 31, 61, 63
Copsey, Janice 28, 37, 48, 51, 53
Copsey, Ronald 30, 61, 63
Cordes, Dorothy 31, 71
Cordes, Mary
Cotton, Ronald 27, 49, 53, 57, 59, 68
Craig, Charles 29, 60
Craig, Donald 27, 60
Craig, Myrle 10
Cram, Jenette 27, 39, 42, 47, 49, 70
Culbert, Jim
Culbert, Virginia 44, 49
Culp, Robert 29, 35, 60
Cumming, Dwain
Cumming, Milo

D

Daering, Arlyn 27
Daffinson, Larry 29, 60, 63
Dahl, Betty
Dahl, Vernal 29, 48
Dahlby, Betty 31
Dahlby, Donald 31
Danielson, Eugene 27, 37, 38, 39
Danielson, Morris 31
Danielson, Richard 31
Dansey, Gregory
David, Pat 28, 37
Davidson, Janice 27
Davidson, Tom 27, 49, 57, 60
DeLaney, Betty 28, 49
DeLaney, Carol 28, 42, 47, 70, 72
DeLaney, John 28
Dennison, Evelyn 27, 42, 70, 72, 73
Dent, Jerry 28
Devine, Robert 32, 63
Devine, Thomas 31, 61
Deyo, Sharon 30, 51, 71
Dibble, Carol 31
Dibble, Emmett 31
Dikeman, Hazel 29
Dikeman, Joyce 3, 27, 38, 39
Dittman, Gailand
Dittman, Richard 63
Dobbs, Lores 30
Dobrunz, Carol 29, 37, 70, 72
Dobson, Sharon 30, 51, 53, 71
Dohlby, Barbara 31, 44
Doolittle, Marcus 28
Dorsey, Dorothy 27, 42, 47
Dorsey, Gregory 31
Dostal, Robert 30
Dunham, Shirley 31

E

Eastman, David 31, 63
Ebner, Patricia 27, 42
Eggen, Merlin 9, 35, 53, 57, 59, 62, 67
Ekker, Harriet 28
Elliott, Carmen 31
Ellis, Everett 29, 51, 60
Ellis, Jim 10, 46
Ellis, Marjorie 27, 42
Ellis, Patricia 31, 71
Ellis, Robert 31
Emerson, De Lores 31, 44
Engh, Tommy 31, 63
Erlandson, Christine 27, 39, 42, 47, 49, 70
Evenson, Arlen 27, 48, 52
Exley, George

F

Faas, Helen 31, 44
Faas, Beverly 10
Faas, Marlene 30
Faas, Robert 27
Fairbanks, Donald 27
Fairbanks, Larry 28, 48, 52
Fancher, William
Favor, Diane 29, 53
Favor, Joan 28, 51, 53
Favor, Joyce 32
Ferris, Roger 27, 57, 60
Figgie, Richard 27, 53, 66, 69
Figgie, Robert 10, 41, 49, 53, 69
Finanger, Sally 29, 44, 48, 51
Fingerhut, Susan 27, 39, 42, 47, 49, 70, 72
Flemming, Larry 30, 45, 48, 50, 61, 63
Fletcher, Anne 11, 38, 39, 48, 52
Flint, Joyce 32
Flint, Marilyn 28, 48, 53
Flottmeier, Ronald 27, 53, 68
Fluekiger, Gloria 31
Foellmi, Ronald 29
Fortek, Donald 31
Fortek, Ronald 31
French, Kenneth 28
Freng, Gloria 27, 42, 70

G

Galstad, Irvin 28
Garves, Ronald 31
Gavin, Dwight 11
Genz, Dwaine 29
Genz, Gerald 27
Genz, Mary 31, 51
Genz, Robert 29
Germanson, Melvin 11, 48, 51
Getter, Maurice 30
Gilster, David 31
Gilster, Elaine 9, 35, 49
Gilbert, Eugene 27
Gilbert, Jean 3, 27, 38, 39, 42

Gilbertson, Chauncey 29
Gilbertson, Marie 30
Goldbeck, Edward 11, 48, 51, 52
Goodenough, Ella 29, 44, 50
Gooderum, Leoda 31, 44, 45
Gooderum, Reuben 29, 35, 48, 60, 63
Gordon, Richard 29
Goyette, Gerald 50, 60
Graff, Delores 31, 45, 51, 71
Graff, Gary 28, 51
Graff, Le Roy 30, 35, 45, 51
Graff, Phyllis 29
Graff, Ray 32
Graff, Richard 28
Greene, Donald 11
Greene, Marlene 29, 50, 70
Greene, Ruth 29, 44, 47, 48, 50, 70
Greene, Willard 31, 45, 51
Greene, William 31, 45
Greeno, Diane 31, 51
Griffin, Dorine 31, 45
Grimslid, Gale 29
Grimslid, Gary 30, 60
Grimslid, Peggy 31, 40, 53, 71
Grodevant, Le Roy 31
Groth, John 29
Gruen, Eunice 11
Grupp, Delores 30, 44, 53
Gutzke, James 28, 35, 36, 37, 38, 39, 43, 48, 49

H

Haas, Jean 11, 49
Haefner, Lenore 27, 41, 48, 51
Hagen, Gladys 29
Hall, Barbara 30
Hall, Lucy 28
Hall, Norman 28
Halverson, Vernon 11, 53, 67
Hamre, Russell 30, 42, 61, 63
Hansen, James 30
Hansen, De Vere 28, 43
Hansen, De Witt 28, 43
Hansen, Richard 11
Hanson, Barbara 30, 45, 71
Hanson, Janet 28
Hanson, Karen 29, 37, 50, 51
Hanson, Phyllis 31, 44, 71
Hanson, Phyllis 30, 45
Happel, Kenneth 28
Harbaugh, Jack 11, 51, 57, 59, 61, 68
Hardie, Joanne 30
Harebo, Ardyth 31, 44, 51
Harebo, Elwood 11, 48, 53, 57, 58, 60, 61, 68
Harkness, Gail 30, 45, 53
Harnisch, Richard
Hart, Billy 30, 61
Hart, Sharon 31
Harter, Joe 29, 60, 63
Haugstad, Robert 11
Hauser, Gloria 32
Hauser, Joyce 11, 48, 52
Hauser, Marilyn 29, 35, 50, 51
Hauser, Patricia 29
Hauser, Precious 27, 53, 70
Hauser, Richard 29
Hauser, Shirley
Hazelton, Kenneth 11, 49
Hazelton, Martha 31
Heath, Janet 29, 44, 50
Heck, Carla 28, 42, 51
Heck, Donna 30, 35, 40, 44, 53, 71
Heiller, Doris 11
Hembd, Donald 31
Hembd, Robert 11
Hendrickson, David 29, 63
Hendrickson, Roy 30
Hendrickson, Sally 28, 51, 54
Henker, Gladys 11, 42
Herlitzka, John 32
Herlitzka, La Vonne 29, 47, 50, 70, 73
Herried, Barbara 11, 36, 37, 48, 51, 52, 54
Herried, Sonja 31, 51, 71
Heyer, Douglas 12, 48, 51, 52
Hicke, Marjorie
Hicks, Helen
Hicks, Sandra 50, 51
Hilde, Al 62, 65
Hilde, Carol 31, 53
Hiler, Joanne 12, 38, 39, 70
Hill, Darrell 31, 63
Hill, Elmer 12, 49
Hintz, Adele 12
Hirshfield, Elsworth 30
Hogden, Bette 30, 44, 53
Hogue, Fred 29, 50, 60, 63
Hole, Don 28
Holthaus, Valerie 30
Hoogenhous, Jerome 12
Horton, Charles 32, 61, 63
Houghtaling, Kieth 29
Howard, Edith 29, 44
Howard, Bob 30, 63
Howard, James 28, 35, 49, 53, 60, 69
Howard, Sally 28
Howe, Helen 28, 47, 51
Howe, George
Huffman, Bob 30
Hults, Palmer 31, 61, 63
Hutschenreuter, James 30
Hutschenreuter, William 27, 42

I

Infield, Olgar 28
Ingalls, Dorothy 31
Ingalls, Lee 32

J

Jacobson, Robert 29
Jacobson, Shirley 29, 50, 70
Jakobson, Richard 27, 53
James, Maxine 30
James, Rodney 31, 61, 63
Jenks, Alice 27, 48, 70
Jenks, Bert 29
Jenson, Alma 29
Jenson, Ferne
Jenson, Raymond 30, 50, 61, 63, 66
Janes, Delores
Jerome, Glenn 31, 61, 63
Jerome, Eleanore
Jevne, Myrna 31
Jobe, Alyce 12
Jobe, Janis 29, 44, 47, 50, 70
Johnson, Beverly 12
Johnson, Delores 29, 50, 53
Johnson, Don 27, 49, 53, 57, 66, 68
Johnson, Duane 28
Johnson, Eddie 28, 60
Johnson, James 12
Johnson, Jerome 30, 61, 63
Johnson, Joanne 12
Johnson, Kenneth 28, 48, 49, 62, 68
Johnson, Lois 29, 47, 50, 70
Johnson, Marilyn 28, 37, 42
Johnson, Mary 28, 37, 44, 46, 51, 53
Johnson, Nancy 27, 44, 47
Johnson, Patty 31
Johnson, Richard A. 30
Johnson, Richard P. 27, 36, 41, 48, 51, 52
Jolivette, Colette 28, 48, 52
Jolivette, Neal 28
Jones, Delores 29
Jorgenson, Harold
June, Arlan
Justman, Joey 30, 51

K

Kaiser, Carole 30
Kaiser, Darlene 32, 53
Karis, Sylvester 29, 43
Kelly, Eileen 28
Kelly, Kathlene 29, 50, 53
Kendhammer, Carol 12
Kenyon, Bill
Kenyon, Carol 32, 44, 45
Kenyon, Joan 28, 42, 46, 70, 73
Kenyon, Ronald 30
Kenyon, Virginia 28
Kessler, Eugene 28
Kessler, Tommy 45, 51
Kibler, Richard 31, 61, 63
Kieson, Joan 30
King, Juanita 31
King, Mary 29, 37, 47, 50, 70
Kingsly, Romaine 30
Kirkhorn, Michael 32
Kirkhorn, Rayone 12
Klaus, Jackie 27, 42, 44, 46
Kleinhaus, Loretta 29, 44, 50
Kleinhaus, Margie 12
Kleinschmidt, Glenn 12
Kleinschmidt, Janice 30, 53
Kleinschmidt, Laurel 28, 39, 45, 49
Klinger, Robert 30, 61, 63
Knight, Robert 27, 57, 59, 62, 64, 67
Knobel, Lois 29, 39, 42, 44, 50
Knutson, Edyth 12
Knutson, Donald 30
Knutson, Gary
Knutson, Jerry 29, 60
Knutson, Lois J. 12, 44
Knutson, Lois M. 30, 50
Knutson, Robert 30, 61
Knutson, Vivian 27
Koelbl, Richard 12
Kofta, Joe 29
Kolbo, Philip 29, 50, 60
Kowalke, Donald 27, 36, 37, 38, 39, 45, 48
Krause, Geraldine 29, 50
Krenz, Darlene 28, 49
Krenz, Janet 30, 51
Krueger, Ann 27, 48
Kreuger, Charlotte 31, 44
Kumm, Mervin 27
Kvam, Carol 29, 44

L

Lachman, Donald 27, 42, 57, 60, 66, 68
Lachman, William 30, 61, 63
La Fond, Carol 27
La Fleur, Kenneth 31
Lambert, Geraldine 28
La Mere, Constance 31
La Mere, Duane 45
Lang, Paul 27, 57, 59, 68
Lanzel, Robert 60
Lapham, Roger 28, 43, 48
La Point, William 12, 43, 53
Larson, Joyce 28, 47, 48, 49, 51, 53, 70, 73
Larson, Harriet 28, 38, 47, 49, 70
Larson, Richard 27, 42
Larson, Louise 28, 49
La Sarge, Lorraine 12
La Sarge, Robert 29
Latshaw, George 13
Latshaw, Tom 28, 57, 60, 62
Lawrence, Donna 32, 44, 51
Lawrence, Geneva 13
Lawrence, Norman 28, 60
Lawrence, Shirley 31
Layton, Lee 27
Leeson, Verona 30
Lehman, Joan 28
Lehman, Linda 30, 44, 50, 71
Lehmeier, Dottie 30, 44, 52
Lehrke, Wayne
Lennox, Glenda 29, 44, 50
Leonard, Nancy 28, 46
Lesky, Arlene 28, 38, 49
Lewiston, Barbara 30, 71
Lewiston, Leonard 27
Limpert, Donna 13
Limpert, Geraldine 27, 72
Limpert, Marilyn 29, 51, 70, 72
Loeffler, Richard 13
Lokken, Carol 13, 38, 39, 47, 48, 51
Loomis, Gloria 13
Lord, Gloria 31
Lord, Loris 31, 53
Losen, Margaret 30, 71
Losen, Paul 27, 42
Loughan, Dorothy 2, 27, 39, 47, 49, 70, 73

Lounsbrough, Violet 31
Loveg, Donna 13
Lowell, Dorothy 13, 38, 41, 49
Lubinsky, Frank 27, 53, 62, 65, 67
Luce, Charles 29
Lumley, Leigh 32, 45
Lund, Dawn 31, 44
Lybarger, Joan 27, 47, 49

M

Maack, Patricia 30
Mach, Duane
Mach, Ruth 30, 45
Mackie, Patricia 30
Maier, James 27
Maier, Mary 13, 49, 53
Maier, Robert 29, 60
Marco, Robert 27, 35, 57, 60
Marker, George
Marker, Phyllis 30, 71
Maringer, Richard 3, 13, 38, 39
Marshall, Shirley 30
Martin, Jean 28, 51
Martin, Douglas 30, 35, 50, 61, 63
Mason, Bonneda 13, 42, 47, 49
Mason, Donald 31, 61
Mason, Douglas 30, 61, 63
Mason, Shirley 29, 42, 50
Mass, Richard 31
Mattie, Carol 13
Mattie, Shirley 44, 71
Mattie, Ronald 31
McCann, Barbara 29, 35 40, 44, 48, 51, 53
McCormick, Gail 30, 44, 50, 71
McCown, Janet 28, 37, 51
McCown, Richard 2, 13, 38, 41
McCoy, Connie 29
McCoy, Fritz 27
McCoy, Shirley 29, 47, 50
McDaniel, Bernice 27
McGinnis, Carol 30, 71
Mealy, Pat 28
Meil, Terry 30, 61, 63
Merwin, Janice 13, 38, 39, 42, 47, 49
Merwin, Jo Ann 29, 45, 50
Meyer, Helen 29, 45
Meyer, Patricia 31
Meyer, Ruth 28, 53
Meyer, Virginia 30, 51
Michelson, Maynard 31
Michener, Clarence 29
Michener, Ione 13, 53
Mickelson, Lillian 30, 50
Miller, Dick 28
Miller, Donald 29
Miller, Eldon, 27
Miller, Francis 29
Miller, Jacqueline 28, 46
Miller, Kathryn 28, 40, 42, 47, 70, 72
Miller, Marilyn 28, 37, 38, 42, 46
Miller, Mary 28
Miller, Nelson 30, 45
Miller, Roy 29
Miller, Tom 28, 35, 62, 68
Milliren, Bonnie 27, 46
Mitchell, Bill 28, 43
Mittelbach, Donna 13, 39, 42, 44, 45, 49
Mlsna, Blaine 27, 49, 53, 57, 58, 60, 61, 66, 68
Moe, James 28, 43, 48
Molzahn, Miriam 27, 47
Molzahn, Richard 27, 42, 51, 57, 60
Monson, David 28
Monsoor, Douglas 31
Monsoor, Frank 13, 42
Mooney, Lloyd 30, 61
Mosher, Marie 29, 70
Mosher, Ruth 13, 42
Mosher, Veda 14
Moss, William 31
Mulder, Robert 29, 63
Muth, Douglas 14
Muth, Mary 28, 37, 48, 49, 51

N

Naas, Richard 9, 57, 59
Nehls, Robert 27
Nelson, Donald 29, 60, 63
Nelson, Floyd 28
Nelson, Joanne 30, 44
Nelson, Marilyn 28, 48, 51, 73
Nelson, Oris 30, 61
Nelson, Richard 31
Nelson, Pat 14
Nelson, Shirley 29
Nelson, Virginia 27, 35, 39, 42, 47, 49, 70
Ness, Charlene 28
Netwal, Lester 28
Netzer, Janice 27, 44, 47, 53
Neumann, John 28, 60, 68
Neumeister, Bob 14, 53, 57
Niemeyer, Ronald 29
Nickerson, Greta 27
Nichols, La Verne 28, 60
Nida, Marilyn 30, 45
Noel, Dalton 27, 53
Norcross, Dorothy 32
Noyes, Carol 30
Noyes, Diane 31

O

Oldenburg, Lyndon
Oldenburg, Marlene 30, 44, 53
Oliver, Duaine 29
Olson, Douglas 14
Olson, George 27
Olson, Janice 14, 35, 44, 48, 51, 52
Olson, Joyce 14, 36, 48, 51
Olson, Ralph 28, 48, 51, 52
Olson, Robert 14, 42, 68
Oninski, Frank 27, 48, 51, 52
Osborne, David 27, 49, 66
Osborne, Donald 27, 49
Osley, Ronnie 31
Otto, Lawrence 29, 60, 63
Otto, Robert 28, 57, 58, 62, 64

P

Page, Nancie 30, 44
Page, Ronald
Parrish, Willard 30
Patterson, Gerald 27
Patterson, Rodney 30, 61, 63
Paulson, Tom 30, 45, 61, 63
Paulson, Wayne 28, 39, 42
Peacock, Fred 28, 42, 62
Peaslee, Della 30
Peaslee, Sylvia 31, 71
Pederson, Donna 28, 70
Pederson, Gary 31, 61
Pederson, Helen 31, 39
Pederson, Joyce 31, 71
Peters, Alan 28
Peterson, Avis 31, 51
Peterson, Charlene 14, 42
Peterson, Charles 29, 42, 60, 63
Peterson, Deloran 29, 48, 63
Peterson, Howard
Peterson, Judith 30
Peterson, Ray 14, 53, 57, 59, 61, 62, 65, 67
Peterson, Richard 14
Pettis, Delmar 28
Pettis, Eldon 31
Pettis, Warren 27, 46, 68
Pettygrove, Elaine 31
Pfaff, Bernie 30
Pfaff, Darlene 27, 42
Phillips, Arlene 28
Phillips, Bert 3, 28, 38, 48, 49, 51, 52, 54
Phillips, Donald
Phillips, Richard 32, 45, 61
Pierce, Betty 28, 49, 70
Pierce, Lois 31, 71
Plapp, Donald 27, 37, 38, 39, 41, 66
Plapp, Virginia 29, 50, 70
Poellinger, Jerome 30
Poellinger, Richard 27, 46, 57, 60, 62
Pretasky, Carol 28
Pretasky, Jerry 14
Pretasky, Joyce 29
Pulver, Benjamin 29, 60, 63

Q

Quinn, James 29, 60, 63

R

Randa, Stuart 27, 42
Ray, David 28
Ray, Phyllis 30
Raymond, Pat
Remen, Marilyn 14
Rendler, Mary 28
Rendler, Pat 29, 50
Retzlaff, Judy 32, 51
Rhomberg, Judy 28, 30
Richmond, Georgina 29, 47, 50, 70, 72
Richmond, Jackie
Richmond, Hazel 31, 71
Richmond, John 29
Reiners, Dick 28, 57, 60, 62
Rile, Ronald 30
Ringdahl, Jerry 31, 61, 63
Rinker, Jean 27
Roach, Beverly 14, 48
Roach, Maxine 27, 49
Roberts, Stanley 29, 50, 60, 63
Roberts, Wesley 14
Robertson, Warren 28, 57, 60, 68
Robarge, Phyllis
Robinson, Edward 31
Rochester, Clarence 29
Rodell, Jean 31, 71
Rogstad, Caroline 28, 47, 49, 70
Rogers, Richard 30, 39
Rose, Jack 31, 61
Roth, Larry 29
Roth, Mona 27, 48
Roth, Robert 14, 42, 57, 58
Rudie, Kay Don 30, 35, 45, 61, 63
Russell, John 29

S

Sackmaster, Donna 14, 47, 70, 73
Saley, Jean 28, 38
Saley, Ralph
Saley, William 30, 39, 45
Sanderson, Jean 27
Sanford, Jerry 29
Sanford, Jim 31, 45
Scarseth, Hazel 28, 37, 42, 44, 47, 70
Scarseth, Tom 31, 61, 63
Schaefer, Arliss 28, 38, 47, 49, 70, 72, 73
Schaefer, Donald 28, 48, 69
Schaefer, Gloria 14, 42, 47
Schaefer, Norma 28, 47
Schick, Marilyn 2, 15, 38
Schnell, Joan 27, 48
Schoenfeld, Richard 31, 51
Schroeder, Delbert 29, 60
Schroeder, Ronald 27, 42
Schultz, Jean 30, 44, 70
Schultz, John 30, 61
Schultz, Joyce 27, 44, 47, 53
Schultz, Ralph 30, 61, 63, 66
Schultz, William 31
Schumacher, Eddie 60
Schuttenhelm, Jerry 27, 49
Schuttenhelm, Rita 28, 53
Scott, James 31
Schwalbe, Renee 28, 70
Schwalbe, Harry 15
Searle, Gordon 28
Searle, Lorin 30
Seekamp, Barbara 27
Seeman, Emery 15
Severson, Carol 30, 44, 50
Severson, Gloria 31, 71
Severson, Jerry 2, 9, 38, 53, 57, 68
Severson, Lois 29, 50
Severson, Richard 28, 57, 60, 62, 64
Sheffer, Gloria 50, 53
Sheffer, Shirley 31
Sheldon, Norma 28, 42
Shirley, Howard 31, 51
Shoutts, Donna 31
Sieber, Richard 15
Skilbeck, Ronald 31, 51
Slaback, Arlene 27, 44, 47
Slaback, Evelyn 15, 47, 49
Slaback, Ronald 31, 61, 63
Slaughter, Margie
Slinder, Harlin 31, 61
Smaby, Ann 27, 47

Smaby, Pete 15
Small, Edith 30, 39, 44, 45
Smith, Betty 29, 50
Smith, Bonnie 30, 44
Smith, Bud 27, 51, 60, 62
Smith, Clayton 29, 63
Smith, Carol 15, 36, 41, 49, 51, 54
Smith, Caralee 15, 49
Smith, Ernest 29
Smith, Fred 27, 36, 37, 41
Smith, Gordon
Smith, Harvey 29, 45, 50
Smith, Ivan 28
Smith, Jack 15, 53, 57, 58, 66
Smith, Margaret 29, 44, 45, 70
Smith, Mark 29, 60, 63
Smith, Mary 30, 44, 71
Smith, Richard H. 30, 43
Smith, Richard L. 28, 60, 62, 63
Smith, Robert E. 15
Smith, Robert 2, 31, 61
Smith, Rodney 31
Snyder, Robert 31, 61, 63
Sokolik, Richard 29
Spencer, Nita 32, 51
Sperstad, Carl 29, 48, 60, 63
Spildie, Betty 29, 47
Spooner, John 32, 51
Staats, Jeannine 15, 49
Staats, Richard 31, 51, 61
Staniford, John 32, 63
Stankey, Alan 29, 48
Stanton, Dale 31
Stark, Mary 27, 42
Stark, Merritt
Stark, Walter 29
Stauffer, Dick 31
Stedman, Beverly 15
Stein, Orville 32
Steinke, Judy 29
Stephans, Grace 31, 51
Stephans, Louise 15, 49
Stevens, Beatrice 28, 45, 47, 53, 70
Stevens, Donald 31, 66
Stoker, Louis 29, 48, 51, 60, 63
Strang, Lorraine 29
Striegle, Henry 27, 60
Strong, Ruth 29, 53
Stuhr, Ira 27, 66
Stuhr, Jeannette 15
Stuhr, Robert 29
Sullivan, Bill 29, 35, 60, 63
Svoboda, Roy 29, 60
Swan, Beverly 28
Swan, Eugene
Swanson, Eugene 28
Swanson, Phyllis 15
Swartz, Jack 30, 61, 63
Swartz, Kay 31, 71
Syverson, Lorraine

T

Tabbert, Alma 28, 72
Tabbert, Kenneth 32, 51, 61
Tabbert, Lihle 30
Taylor, Bruce 29
Taylor, Sherry 31, 40, 44, 70
Taylor, Shirley 31, 71
Taylor, Willard 15
Taylor, Willis 15
Teachout, Sue 28, 48
Temte, Eric 30, 50, 61
Temte, Linse
Terpstra, Rae 28, 41, 46, 47, 48, 49
Theisen, David 31
Theisen, Delores
Theisen, Donna 31
Theisen, Elizabeth 27, 46
Theisen, Joan 27
Thomas, Ella Mae 27, 42
Thompson, David 28, 48
Thompson, Joan 28, 44, 51
Thompson, Jo Anne 28, 37, 49
Thompson, Martha
Thompson, Robert 16, 49, 68
Thompson, Shirley 27
Thorson, Blaine 29
Thorson, Donna 29
Thorsen, Richard 31
Thurston, Kent 27, 57, 60, 66
Thurston, Thomas 31, 61
Tietz, Charles 29, 48, 52, 60, 63
Timm, Carlton 27, 53, 57, 58, 66
Timm, Marilyn 28, 47, 48
Timm, William 30, 61, 63
Tippens, Marvin 27, 68
Tischer, Gerald 29
Tischer, Shirley
Tooley, Georgia 31, 51, 53
Tooley, Rosalie 32
Torgerson, Allan 31, 51
Traister, Joyce 31
Treakle, Donald 27, 60
Troyanek, Bill 29
Troyanek, John 27, 53, 62, 68
Tucker, Kenny 31, 51
Turk, Roger 29, 50, 63
Turmo, Faye 16, 40, 41, 45, 49
Turmo, Jean 16, 27, 39
Twite, Ronald 16, 53, 57, 58, 62, 64, 67
Tyler, Dorothy 30
Tyler, Gene 27

U

Ulrich, Judy 30, 44, 51, 71
Ulvog, Alfred 16
Ulry, Billy 30, 51, 61, 63

V

Van Vleet, Edward 28
Van Vleet, William 28
Veir, Roger 16, 57, 58
Vinson, Delores
Voter, Sharon 30, 44, 45, 50
Voter, Wayne 28
Voves, Marlene 27, 46, 48

W

Wadel, Eugene 31
Wagner, George 30, 43
Walther, June 16, 44
Walters, Roger 30
Wang, James 31
Wang, Robert 31
Warner, Dawn 29, 45, 53
Warner, Ed 16, 68
Warner, Edyth 16
Warren, Shelvadean 31
Wartinbee, Jim 27, 37, 38, 48, 51, 60, 62, 63, 68
Wartinbee, John 29, 35, 48, 60
Weis, Gerry 3, 27, 38, 48
Wekseth, Arlan 27, 48, 62
Wendlandt, Carl
Westervelt, Leo 27
White, Pat 31
White, Paul 30, 43
Whiteagle, Helen 30
Whitewater, Donna 31
Widener, Charlene 27, 38, 39, 41
Wilder, Burdeen 28, 37, 47, 49, 70
Wilkinson, Richard 30, 50, 63
Wilson, Marlene 28, 48
Wisland, Jerry 28, 43, 48, 51
Wittenberg, Donna 30, 50, 71
Wittenberg, Gayle 30, 44, 50, 52
Wittenberg, Kenny 3, 27, 35, 36, 37, 38, 39, 41, 66, 68
Wittenberg, Leora 29, 44, 45, 47, 70
Wolden, Russ 30, 63
Wolfe, Carol 31
Wolfe, Dick 27
Wood, Don 29, 50
Woodruff, Eugene 61, 63
Wright, Forest 32
Wright, Georgia 27, 36, 38, 39, 49
Wuest, Richard 28, 49, 57, 60
Wunnecke, Donna 16

Y

Yehle, Elizabeth 28, 46
Yehle, Jackie 29, 44, 50
Yehle, Mary 27, 49
Yalton, Wilma 31, 44, 51

Z

Ziebell, Jeanette 16
Ziebell, Raymond 31
Zimmerman, Phylis 29, 79
Zimmerman, Ray 27, 53, 57, 59, 68
Zimmerman, Ruth 31, 53
Zirbes, Carol 31, 45, 53, 71
Zirbes, Janice 29
Zunker, Thomas 16, 35, 40, 41, 47, 66

Winneshiek Patrons

Adam Kroner Company

Al Ferris Grocery

Allis Chalmers

Appliance Store, 1221 Caledonia St.

Arenz Shoe Store

Dr. W. P. Ashworth

Auto-Lite Company

Bangsberg-Cleaners-Tailors

Barrons

Benson Optical Company

Berg Paint and Wallpaper Company

Boardman's-Bar-B-Q-Bar, French Island

Bob's Service Food Store

Bodega

Boyers, Incorporated

Mrs. Hannah Bunn

Caledonia Street Mayfair Super Market

Caledonia Street Gamble Store

Cargill Coal

Causeway Food Market

Central Market

Coca-Cola

Convenient Jewelers

Coney Island, 114 South Fourth Street

Cortland's Jewelers

Cremer's Jewelry Store

Curtis Printing Company

De Witt's Super Service

William Doerflinger Company

Dutch Maid Dairyette

Dwyer Funeral Home

Electric Mart

Elite

Ellickson Studio

Fantles

Federal Bakery

Ferris Selrite Grocery

Ferris Village Store

Fitting Knit Shop

Ford Hopkins

Freddie's Food Shop

Dr. Frost, Dentist

L. M. Gorenstein, M. D.

L. S. Griffen, Northwestern Mutual Life Ins.

Gen-El Shop

Haroldson's Shoes

Heileman Brewing Company

Hellwig and Morris Funeral Home

Herreid's Market

Hilton's Pharmacy

Winneshiek Patrons

Hirschheimer Tent and Awning Company

Hoeschler's Pharmacy

Hollywood Theatre

Home Grocery

Dr. R. B. Horschak, Dentist

Howard's Clothing

The Iris Cafe

Jacobson's One Stop Station

Kienah's Flower Shop

La Crosse Amusement Company

La Crosse Breweries

La Crosse Brush Company

La Crosse County Co-operative

La Crosse Printing Company

La Crosse Rubber Mills

La Crosse Telephone Company

Leath Furniture Company

Lieder Lumber and Coal Co.

Drs. Leinfelder and Bentz

Leithold Piano Company

Little Mexico

M. Lokken and Son

Dr. R. F. Mack, Chiropodist

Mader Clothing Company

Manke Hardware

M. E. Toepel, Public Stenographer and Typist

Marking's Market

Moen Photo Service

Dr. H .H. Mueller

Nelson Clothing Company

Neon Supply Company

Newburg's Men's Wear

Norris-Kopetsky Studio

Olin Studio

C. H. Van De Steeg, Optometrist

Palmer Hanson Hardware

Paul's Jewelry Store

J. C. Penney Company

Ruediger and Joanis

Ross of La Crosse

Russell Gile Jeweler

Schaefer Motors

Schilling Paper Company

John J. Sevenants, M.D.

Seven-Up Bottling Company

Singer Sewing Machine Company

S & H Sport Shop

S. and L. Department Store

Soell's Drugs

Spettel Office Supply Company

Winneshiek Patrons

Dr. J. M. Spika

Standard Oil Company

Stevenson's

Stuber Floor Covering Shop

Tausche's Incorporated

Temte Market

Terp's

Terpstra Ice and Fuel

Terry's Music Store

H. F. Tietz Hardware

Tillman Bros. Furniture

Trane Company

Wadhams Oil Company

Weisensel and Weisensel Insurance

Wenzels Men's Wear

Western Auto Association Store

Wilkinson Fuel Company

WLCX

Yahr-Lange, La Crosse Drug Incorporated

Yerly Coal Company

May 29. 1950
My dear baby Larry.
Some love one
Some love two
I love one and
that is you, when you
practic your piano lesson
with out any fussing.
:: Mom ::

Autographs

Autographs

First comes love then comes
marriage then comes farry
with the baby carriage.
Monte Paul-Gurin
(The Terrible

Dear Harry
Remember all the
Run we had in Sam Moyers teasing
Class. He was always wasn't he
you about D.J. wasn't the future
Good Luck in the future
Mark Smith was here Hilary
couldn't make it.
"50"

Autographs

Dear Larry
I suppose you'll be playing first
team guard in football next
year. Good Luck
"Jesse"

Autographs

Dear Larry,
We sure have had fun
in Algebra always picking
on me and Jackie especially
me. Hope you are in my
classes next year. Loads of
luck in the future to a swell-kid
"Leora"

Here's lots of lot to a
star tackle on the freshmen
team in 49. Good luck
Benjamin E. P.

Dear Larry
Sitting across from
you in Gen. Business
had its advantages. I'm
glad you sat there when it
came to a test copying from
was pretty easy. Look of Luck
in the next three years at Logan

Mary
K.
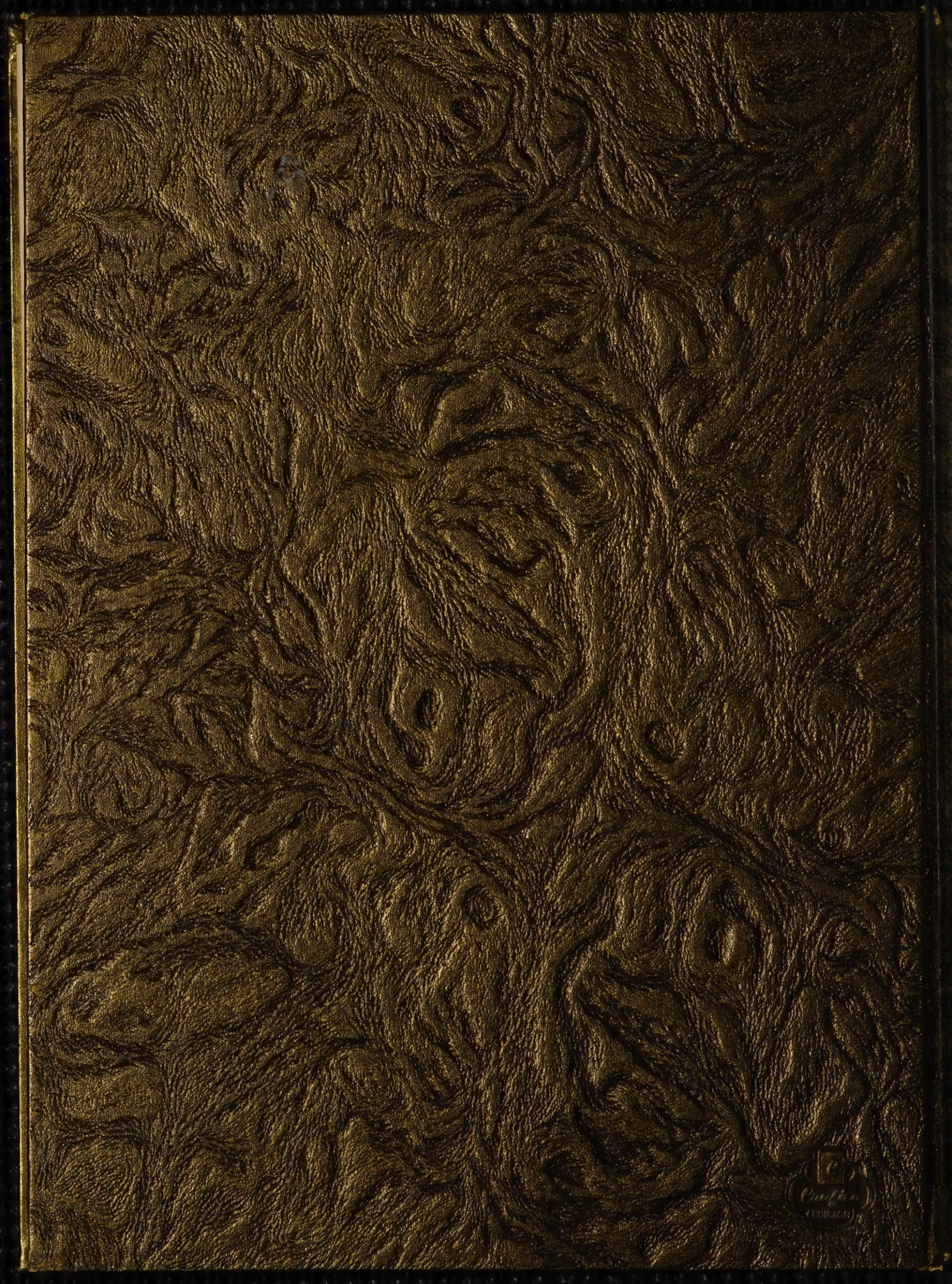
Dear Larry,
Remember all the
Gen. we had on
Cyphre. Best of luck on
Future to a swell boy